

power supply **dry bath**  
gel documentation system  
electrophoresis system  
thermal cycler  
**water bath**  
pipette controller  
vortex mixer  
incubator  
petridish  
serological pipette  
centrifuge tube  
hot plate  
cryogenic vials  
orbital shaker  
micropipette  
rotator  
oven  
micro centrifuge tube  
metaphor agarose  
densitometer  
thermo shaker  
magnetic stirrer  
uv transilluminator  
pipette tips  
culture plate  
bottle top filters  
agarose  
uv pcr cabinet  
ultrasonic bath  
culture flask  
**chiller**  
centrifuge



## Contents

Molecular Biology Reagents and Kits		
<b>Lonza</b>	Agarose for routine analysis, fragment analysis and cloning	01
Plasticware		
	Storage Bottles, Centrifuge Tubes, Ultrafilters, Syringe Filters, Bottle Top Filters, Serological Pipette, Pipette Tips, Cell Culture Flasks and Dishes, Multiwell Plates, Roller Bottles, PCR tubes and Plates,	05
	Cell culture flask, Culture Slides, Culture dishes, Petri dishes, Invitro Plasticware, Strainer, Cell Container, Conical Tubes	41
Benchtop Equipment		
	Pipettors & Liquid Handling Products, Vortex Mixer, Microplate & Orbital Shaker, Centrifuge, Hot Plates, Stirrers and Dry Baths	51
	Gel Documentation System, Centrifuges, Electrophoresis & Power Packs, Ovens, Incubators & Baths, Shakers & Rockers	61
	Water Baths, Dry Block Heaters, Centrifuges, Rockers, Rotators and Shakers	87
<p><b>Ginger Science Pvt. Ltd.</b> LGF-6-8, Jinkushal Suri Complex 230-A, Masjid Moth, South Ex-II   New Delhi – 110049</p>		

# Notes

## Lonza Agarose

SeaKem®, NuSieve®, MetaPhor®

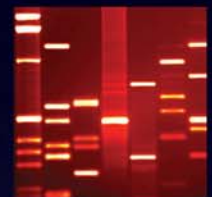
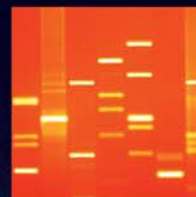



Part No	Product Description	Qty / Case	List Price / Case (INR)
Nucleic Acid Electrophoresis			
Agarose for Nucleic Acid Electrophoresis			
50170	I.D.NA™ Agarose	125 g	8,600
50121	InCert™ Agarose	1 g	3,600
50123	InCert™ Agarose	15 g	7,800
50202	IsoGel™ Agarose	25 g	12,500
50184	MetaPhor™ Agarose	500 g	99,000
50180	MetaPhor™ Agarose	125 g	31,000
50181	MetaPhor™ Agarose	25 g	11,000
50094	NuSieve™ 3:1 Agarose	500 g	48,500
50090	NuSieve™ 3:1 Agarose	125 g	14,000
50091	NuSieve™ 3:1 Agarose	25 g	3,900
50084	NuSieve™ GTG™ Agarose	500 g	50,500
50081	NuSieve™ GTG™ Agarose	25 g	4,800
50080	NuSieve™ GTG™ Agarose	125 g	14,500
50150	SeaKem® Gold Agarose	125 g	17,500
50152	SeaKem® Gold Agarose	25 g	5,200
50071	SeaKem® GTG™ Agarose	25 g	3,200
50074	SeaKem® GTG™ Agarose	500 g	32,000
50070	SeaKem® GTG™ Agarose	125 g	9,200
50004	SeaKem® LE Agarose	500 g	14,300
50002	SeaKem® LE Agarose	100 g	4,100
50000	SeaKem® LE Agarose	125 g	5,250
50014	SeaKem® ME Agarose	500 g	24,500
50101	SeaPlaque™ Agarose	25 g	4,800
50111	SeaPlaque™ GTG™ Agarose	25 g	5,300
50302	SeaPrep™ Agarose	25 g	6,800
58005	β-Agarase	500 unit	68,000



Nucleofector™ Device

Highly  
Efficient  
Transfection



Nucleofector™ Kits



Optimize Protocols

## CytoSMART™ System

Live Cell Imaging - The Smart Way





# Corning Liquid Handling Selection Guide



# Corning® NotTreatedFlasks, MultipleWellPlatesandDishes





Part No	Product Description	Qty / Case	List Price / Case (INR)
<b>Bottels</b>			
<b>Square Storage PET</b>			
431530	BOTTLE,125mL,PET,45mm ORANGE CAPS,IND WRAPPED,12/24	24	5,400
431531	BOTTLE,250mL,PET,45mm ORANGE CAPS,IND WRAPPED,12/24	24	5,900
431532	BOTTLE,500mL,PET,45mm ORANGE CAPS,IND WRAPPED,12/24	24	6,500
431533	BOTTLE,1000mL,PET,45mm ORANGE CAPS,IND WRAPPED,12/24	24	13,700
<b>Square Storage Ploycarbonate</b>			
431430	BOTTLE,150mL,SQUARE,POLYCARBONATE,S,BK,12/24	24	6,600
431431	BOTTLE,250mL,SQUARE,POLYCARBONATE,S,BK,12/24	24	6,800
431432	BOTTLE,500mL,SQUARE,POLYCARBONATE,S,BK,12/24	24	7,400
431433	BOTTLE,1000mL,SQUARE,POLYCARBONATE,S,BK,12/24	24	12,000
<b>Storage PES</b>			
8388	BOTTLE,125ML,.45MM,PS,W/CAPS,IND,1/24	24	4,400
8390	BOTTLE,250ML,.45MM,PS,W/CAPS,IND,1/12	12	4,400
8393	BOTTLE,500ML,.45MM,PS,W/CAPS,IND,1/12	12	4,400
8396	BOTTLE,1000ML,.45MM,PS,W/CAP,S,IND,1/12	12	4,400
<b>Easy Grip Storage PS</b>			
431175	BOTTLE,150ML,.45MM,PS,W/CAPS,IND,2/24	24	6,000
430281	BOTTLE,250ML,.45MM,PS,W/CAPS,IND,2/24	24	5,500
430282	BOTTLE,500ML,.45MM,PS,W/CAPS,IND,2/24	24	6,000
430518	BOTTLE,1000ML,.45MM,PS,W/CAP,S,IND,2/24	24	8,000
<b>Microcentrifuge Tubes</b>			
3206	TUBE,MICENT,PRELUB,.65ML,NAT,NS,BK,500/500	500	3,900
3208	TUBE,MICENT,.65ML,NAT,SC,NS,BK,,500/1000	1000	6,700
3209	TUBE,MICENT,.65ML,RBW,SC,NS,BK,200/1000	1000	7,600
3207	TUBE,MICENT,PRELUB,1.7ML,NAT,NS,BK,250/250	250	2,500
3620	TUBE,MICENT,1.7ML,NAT,SC,NS,BK,500/500	500	4,000



Part No	Product Description	Qty / Case	List Price / Case (INR)
3621	TUBE,MICENT,1.7ML,NAT,SC,NS,BK,500/5000	5000	30,800
3622	TUBE,MICENT,1.7ML,RBW,SC,NS,BK,100/500	500	4,100
3213	TUBE,MICENT,2.0ML,NAT,SC,NS,BK,500/1000	1000	7,900
430909	TUBE,MICENT,1.5ML,SC,ATTACH,S,BK,50/500	500	21,000
430915	TUBE,MICENT,2.0ML,SC,ATTACH,SS,S,BK,50/500	500	21,000
430917	TUBE,MICENT,2.0ML,SC,UNATTACH,SS,S,BK,50/500	500	21,000
<b>Centrifuge Tubes</b>			
430052	TUBE,CENT,15ML,PLG SEAL,PP,S,50RK/500	500	9,400
430766	TUBE,CENT,15ML,PLG SEAL,PP,S,25SLV/500	500	9,400
430790	TUBE,CENT,15ML,FT,PP,S,50RK/500	500	9,400
430791	TUBE,CENT,15ML,FT,PP,S,25SLV/500	500	9,400
430053	TUBE,CENT,15ML,PLG SEAL,PET,S,25SLV/500	500	11,000
430055	TUBE,CENT,15ML,PLG SEAL,PET,S,50RK/500	500	11,000
430290	TUBE,CENT,50ML,PLUG SEAL,PP,S,25RK/500	500	14,000
430291	TUBE,CENT,50ML,PLG SEAL,PP,S,25SLV/500	500	12,000
430828	TUBE,CENT,50ML,FT,PP,S,25RK/500	500	14,000
430829	TUBE,CENT,50ML,FT,PP,S,25SLV/500	500	12,000
430304	TUBE,CENT,50ML,PLG SEAL,PET,S,25RK/500	500	19,000
430897	TUBE,CENT,50ML,PLG SEAL,SS,PP,S,BK,25/500	500	15,000
430921	TUBE,CENT,50ML,FT,PP,S,25BG/500	500	12,000
430776	TUBE,CENT,250ML,PLG SEAL,PP,S,6BAG/102	102	13,000
431123	TUBE,CENT,500ML,PLG SEAL,PP,S,6SLV/36	36	10,000
431840	CENT BOTTLE,250ML,PP,W/SILICON O-RING SCREW CAP,NS,BK,4/36	36	24,700
431841	CENT BOTTLE,250ML,PP,W/STANDARD SCREW CAP,NS,BK,4/36	36	22,300
431842	CENT BOTTLES,250ML,PC,W/SILICON O-RING SCREW CAP,NS,BK,4/36	36	22,100
431843	CENT BOTTLE,250ML,PC, W/STANDARD SCREW CAP,NS,BK,4/36	36	24,700
431844	CENT BOTTLE,500ML,PP,W/SILICON O-RING SCREW CAP,NS,BK,4/24	24	18,400



Part No	Product Description	Qty / Case	List Price / Case (INR)
431845	CENT BOTTLE,500ML,PP,W/STANDARD SCREW CAP,NS,BK,4/24	24	13,800
431846	CENT BOTTLE,500ML,PC,W/SILICON O-RING SCREW CAP,NS,BK,4/24	24	16,400
431847	CENT BOTTLE,500ML,PC,W/STANDARD SCREW CAP,NS,BK,4/24	24	17,800
431355	FOAM CENTRIFUGE TUBE RACK,15ML,NS,IND,20/20	20	3,700
4365	CENTRIFUGE, STYROFOAM TUBE RACK, 50ML,NS,20/20	20	3,700
4366	UNIVERSAL FOAM CENTRIFUGE TUBE RACK,15/50ML,NS,BK,20/20	20	3,700
430236	SUPPORT CUSHION,250ML,PC,IND,NS,1/6	6	3,800
431124	SUPPORT CUSHION,500ML,PC,IND,NS,1/6	6	9,100
<b>Filters</b>			
<b>Spin-X UF Concentration</b>			
431477	SPIN-X UF, 500uL CONCENTRATOR, 5K CUTOFF,NS,IND,1/25	25	11,600
431478	SPIN-X UF, 500uL CONCENTRATOR,10K CUTOFF,NS,IND,1/25	25	11,600
431479	SPIN-X UF, 500uL CONCENTRATOR,30K CUTOFF,NS,IND,1/25	25	11,600
431480	SPIN-X UF, 500uL CONCENTRATOR,50K CUTOFF,NS,IND,1/25	25	11,600
431481	SPIN-X UF, 500uL CONCENTRATOR,100K CUTOFF,NS,IND,1/25	25	11,600
431482	SPIN-X UF, 6mL CONCENTRATOR,5K CUTOFF,NS,IND,1/25	25	12,200
431483	SPIN-X UF, 6mL CONCENTRATOR,10K CUTOFF,NS,IND,1/25	25	12,200
431484	SPIN-X UF, 6mL CONCENTRATOR,30K CUTOFF,NS,IND,1/25	25	12,200
431485	SPIN-X UF, 6mL CONCENTRATOR,50K CUTOFF,NS,IND,1/25	25	12,200
431486	SPIN-X UF, 6mL CONCENTRATOR,100K CUTOFF,NS,IND,1/25	25	12,200
431487	SPIN-X UF, 20mL CONCENTRATOR,5K CUTOFF,NS,IND,1/12	12	14,300
431488	SPIN-X UF, 20mL CONCENTRATOR,10K CUTOFF,NS,IND,1/12	12	14,300
431489	SPIN-X UF, 20mL CONCENTRATOR,30K CUTOFF,NS,IND,1/12	12	14,300
431490	SPIN-X UF, 20mL CONCENTRATOR,50K CUTOFF,NS,IND,1/12	12	14,300
431491	SPIN-X UF, 20mL CONCENTRATOR,100K CUTOFF,NS,IND,1/12	12	14,300
<b>Syringe Filters</b>			
431212	SYRINGE FILTER,4MM,0.2UM,RC,S,IND,1/50	50	6,400



Part No	Product Description	Qty / Case	List Price / Case (INR)
431215	SYRINGE FILTER,15MM,0.2UM,RC,S,IND,1/50	50	6,400
431218	SYRINGE FILTER,28MM,0.2UM,SFCA, W/PREFILTER,S,IND,1/50	50	6,400
431219	SYRINGE FILTER,28MM,0.2UM,SFCA,S,IND,1/50	50	6,400
431220	SYRINGE FILTER,28MM,0.45UM,SFCA,S,IND,1/50	50	6,400
431221	SYRINGE FILTER,28MM,0.8UM,SFCA,S,IND,1/50	50	6,400
431222	SYRINGE FILTER,25MM,0.2UM,RC,S,IND,1/50	50	6,400
431224	SYRINGE FILTER,25MM,0.2UM,NY,S,IND,1/50	50	6,400
431225	SYRINGE FILTER,25MM,0.45UM,NY,S,IND,1/50	50	6,400
431227	SYRINGE FILTER,50MM,0.2UM,PTFE,VENT FILTER,S,IND,1/12	12	10,400
431229	SYRINGE FILTER,28MM,0.2UM,PES,S,IND,1/50	50	6,400
431231	SYRINGE FILTER,25MM,0.45UM,PTFE,NS,IND,1/50	50	6,400
<b>Tube Top Vaccum Filters</b>			
430314	FILTER TOP TUBES,,50ML,50MM,,45UM,CA,S,IND1/12	12	8,800
430320	FILTER TOP TUBE,50ML,50MM,,22UM,CA,S,IND,1/12	12	8,800
<b>Bottle Top Vaccum Filters</b>			
430624	BTF,150ML,33MM,,22UM,CA,S,IND,1/48	48	19,300
430626	BTF,150ML,45MM,,22UM,CA,S,IND,1/48	48	20,000
430625	BTF,150ML,33MM,,45UM,CA,S,IND,1/48	48	20,000
430627	BTF,150ML,45MM,,45UM,CA,S,IND,1/48	48	23,400
431160	BTF,150ML,33MM,,22UM,PES,S,IND,1/48	48	21,800
431161	BTF,150ML,45MM,,22UM,PES,S,IND,1/48	48	21,800
430521	BTF,500ML,33MM,,22UM,CA,S,IND,1/12	12	7,200
430512	BTF,500ML,33MM,,45UM,CA,S,IND,1/12	12	7,200
430513	BTF,500ML,45MM,,22UM,CA,S,IND,1/12	12	7,200
430514	BTF,500ML,45MM,,45UM,CA,S,IND,1/12	12	7,200
431117	BTF,500ML,33MM,,22UM,PES,S,IND,1/12	12	8,800
431118	BTF,500ML,45MM,22UM,PES,S,IND,1/12	12	8,800



Part No	Product Description	Qty / Case	List Price / Case (INR)
430049	BTF,500ML,45MM,.2UM,NY,S,IND,1/12	12	7,500
431174	BTF,1000ML,45MM,.22UM,PES,S,IND,1/12	12	13,400
430015	BTF,1000ML,45MM,.22UM,CA,S,IND,1/12	12	8,800
<b>Vaccum Filter Systems</b>			
431153	FLTR SYS,150ML,.22UM,PES,S,IND,1/12	12	8,300
431154	FLTR SYS,150ML,.22UM,CA,S,IND,1/12	12	7,800
431155	FLTR SYS,150ML,.45UM,CA,S,IND,1/12	12	7,800
430771	FLTR SYS,250ML,.2UM,NY,S,IND,1/12	12	8,800
430767	FLTR SYS,250ML,.22UM,CA,S,IND,1/12	12	7,500
430756	FLTR SYS,250ML,.2UM,CN,S,IND,1/12	12	8,800
431096	FLTR SYS,250ML,.22UM,PES,S,IND,1/12	12	8,800
430768	FLTR SYS,250ML,.45UM,CA,S,IND,1/12	12	7,500
431475	FILTER SYSTEM,500ML,0.1um PES,S,IND,1/12	12	11,300
430773	FLTR SYS,500ML,.2UM,NY,S,IND,1/12	12	11,100
430769	FLTR SYS,500ML,.22UM,CA,S,IND,1/12	12	10,700
430758	FLTR SYS,500ML,.2UM,CN,S,IND,1/12	12	11,000
431097	FLTR SYS,500ML,.22UM,PES,S,IND,1/12	12	10,700
430770	FLTR SYS,500ML,.45UM,CA,S,IND,1/12	12	10,700
431474	FILTER SYSTEM,1000ML,0.1um,PES,S,IND,1/12	12	13,900
430515	FLTR SYS,1000ML,.2UM,NY,S,IND,1/12	12	15,000
430517	FLTR SYS,1000ML,.22UM,CA,S,IND,1/12	12	15,000
431205	FLTR SYS,1000ML,.22UM,CA,S,IND,1/12	12	15,000
430186	FLTR SYS,1000ML,.2UM,CN,S,IND,1/12	12	15,000
431098	FLTR SYS,1000ML,.22UM,PES,S,IND,1/12	12	15,000
430516	FLTR SYS,1000ML,.45UM,CA,S,IND,1/12	12	15,000
431206	FLTR SYS,1000ML,.45UM,CA,S,IND,1/12	12	14,300



Part No	Product Description	Qty / Case	List Price / Case (INR)
Pipets, Plastic			
Aspirating Pipets			
4975	PIPETTE, 1ML, ASPIRATION, S, BK, 50/1000	1000	15,000
9016	PIPETTE, ASPIRATING, 2ML, PS, PLAIN, PAPER/PLASTIC WRAP, S, BK, 50/500	500	6,500
9186	PIPETTE, ASP, 2ML, PS, S, IND, 1/1000	1000	15,000
9099	PIPETTE, ASP, 13.7, PS, S, IND, 50/200	200	4,000
Stripette Serological Pipette			
Individually Packed with Paper/Plastic Wrap			
4485	PIPETTE, 1ML, PPW, PS, S, IND, 50BAG/1000	1000	14,000
4486	PIPETTE, 2ML, PPW, PS, S, IND, 50BAG/1000	1000	15,000
4487	PIPETTE, 5ML, PPW, PS, S, IND, 50BAG/200	200	4,800
4488	PIPETTE, 10ML, PPW, PS, S, IND, 50BAG/200	200	4,800
4489	PIPETTE, 25ML, PPW, PS, S, IND, 25BAG/200	200	9,000
4490	PIPETTE, 50ML, PPW, PS, S, IND, 25BAG/100	100	5,900
4491	PIPETTE, 100ML, PPW, PS, S, IND, 10BAG/100	100	25,000
4102	COSTAR SHORTY PIPETS, 5ML, S, IND WRAPPED, 200/200	200	14,300
4103	COSTAR SHORTY PIPETS, 10ML, S, IND WRAPPED, 100/100	100	7,700
Individually Packed with All Plastic Wrap			
4012	PIPETTE, 1ML, PW, PS, S, IND, 100BAG/200	200	2,800
4011	PIPETTE, 1ML, PW, PS, S, IND, 100BAG/1000	1000	14,000
4021	PIPETTE, 2ML, PW, PS, S, IND, 100BAG/1000	1000	15,000
4051	PIPETTE, 5ML, PW, PS, S, IND, 50BAG/200	200	4,800
4101	PIPETTE, 10ML, PW, PS, S, IND, 50BAG/200	200	4,800
4492	PIPETTE, 10ML, PW, PS, S, IND, 50BAG/200	200	7,800
4251	PIPETTE, 25ML, PW, PS, S, IND, 50BAG/200	200	9,000
4501	PIPETTE, 50ML, PW, PS, S, IND, 25BAG/100	100	5,900
4484	PIPETTE, 100ML, PW, PS, S, IND, 10BAG/100	100	25,000





Part No	Product Description	Qty / Case	List Price / Case (INR)
<b>Bulk Packed</b>			
4010	PIPETTE,1ML,PS,S,BK,50BAG/1000	1000	16,000
4020	PIPETTE,2ML,PS,S,BK,50BAG/1000	1000	15,000
4050	PIPETTE,5ML,PS,S,BK,50BAG/500	500	11,000
4100	PIPETTE,10ML,PS,S,BK,50BAG/500	500	12,000
4250	PIPETTE,25ML,PS,S,BK,25BAG/200	200	9,000
4500	PIPETTE,50ML,PS,S,BK,25BAG/100	100	5,900
<b>Individually Packed with Paper/Plastic Wrap &amp; Triple Bagged</b>			
7041	PIPETTE,1ML,IND,P/P,TRIPLE BAGGED,S,IND,50/1000	1000	14,000
7042	PIPETTE,2ML,P/P,TRIPLE BAGGED,S,IND,50/1000	1000	19,000
7045	PIPETTE,5ML,P/P,TRIPLE BAGGED,IND,S,50/200,	200	5,300
7015	STRIPETTE,10ML,P/P,TRIPLE BAGGED,S,IND,50/200	200	5,400
7016	STRIPETTE,25ML,P/P,TRIPLE BAGGED,S,IND,25/200	200	9,000
7017	STRIPETTE,50ML,P/P,TRIPLE BAGGED,S,IND,25/100	100	7,900
7000	STRIPETTE,100ML,P/P,TRIPLE BAGGED,S,IND,25/100	100	25,000
<b>Reagent Reservoirs</b>			
4870	REAGENT RESERV, 50ML,WHITE,PS,S,BK,5/200	200	9,300
4871	REAGENT RESERV,50ML,WHITE,PS,S,IND,1/100	100	7,500
4872	REAGENT RESERV,100ML,WHT,PS,S,BK,5/200	200	11,800
4873	REAGENT RESERV,100ML,WHT,PS,S,IND,1/100	100	8,600
<b>Pipet Tips</b>			
<b>Bulk Packed (1000/Bag)</b>			
4840	TIPS MICRO-G,0.1-10UL,NS,BAG,1K/10K	10000	5,400
4901	TIPS MICRO-E,0.5-10UL,NS,BAG,1K/10K	10000	21,400
4862	TIPS,200UL,NAT,PP,NS,BAG,1K/1K	1000	700
4844	TIP,200UL,UNIVERSAL,NAT,NS,BAG,1K/10K	10000	5,800
4845	TIP,200UL,UNIVERSAL,YEL,NS,BAG,1K/10K	10000	5,800



Part No	Product Description	Qty / Case	List Price / Case (INR)
4866	TIPS,200UL,YEL,PP,NS,BAG,1K/1K	1000	700
4846	TIP,100-1000UL,UNIVERSAL,BLU,NS,BAG,1K/10K	10000	13,900
4868	TIPS,1000UL,BLU,PP,NS,BAG,1K/1K	1000	1,600
<b>Racked Tips (10 Racks/Cs)</b>			
4826	TIPS MICRO-G,0.1-10UL,NS,RK,96/960	960	4,700
4894	TIPS MICRO-G,0.1-10UL,S,RK,96/960	960	5,100
4834	TIPS MICRO-E,0.5-10UL,NS,RK,96/960	960	4,600
4830	TIPS MICRO-E,0.5-10UL,S,RK,96/960	960	6,000
4863	TIPS,200UL,NAT,PP,NS,RK,96/960	960	4,400
4864	TIPS,200UL,NAT,PP,S,RK,96/960	960	4,500
4865	TIPS,200UL,YEL,PP,NS,RK,96/960	960	4,500
4860	TIPS,200UL,YEL,PP,S,RK,96/960	960	4,200
4867	TIPS,1000UL,BLU,PP,NS,RK,100/1K	1000	5,800
9032	TIPS,1000UL,BLU,PP,S,RK,100/1K	1000	7,400
<b>Universal Fit Hinged Racked Pipet Tips (10 Racks/Cs)</b>			
4711	TIPS,CORNING BRAND PIPET,200uL,NON-GRADUATED,YELLOW,HINGED RK,S,10/960	960	5,800
4712	TIPS,CORNING BRAND PIPET,200uL,GRAD,YELLOW,HINGED RK,NS,10/960	960	5,800
4710	TIPS,CORNING BRAND PIPET,200uL,GRADUATED,YELLOW,HINGED RACK INSERT,NS,10/960	960	2,400
4714	TIPS,CORNING BRAND PIPET,1000uL,GRAD,BLUE,HINGED RACK,S,100/100	1000	7,400
4715	TIPS,CORNING BRAND PIPET,1000uL,GRAD,BLUE,HINGED RACK,NS,10/1000	1000	7,400
4713	TIPS,CORNING BRAND PIPET,1000uL,GRAD,BLUE,HINGED RACK,NS,100/1000	1000	5,800
<b>Racked Filtered Iso Tips (10 Racks/Cs)</b>			
4801	TIP,0.1-2.0uL MICROVOLUME FILTER,S,RK,96/960	960	8,200
4807	TIPS,ISOTIP,FILTER,0.2-10UL,S,RK,96/960	960	8,200
4808	TIPS,ISOTIP FILTER,0.5-10UL,S,RK,96/960	960	10,400
4821	TIPS,ISOTIP FILTER,1-30UL,S,RK,96/960	960	8,200
4823	TIPS,ISOTIP FILTER,1-200UL,S,RK,96/960	960	8,200



Part No	Product Description	Qty / Case	List Price / Case (INR)
4810	TIPS,ISOTIP,FILTER,1-200UL,S,RK,96/960	1000	10,500
4809	TIPS,ISOTIP FILTER,100-1000UL,S,RK,100/1K	1000	8,200
<b>Gel Loading &amp; Cutting Tips</b>			
4815	TIPS GEL-G,10UL,FT,NS,RK,200/400	400	10,900
4853	TIPS GEL,200UL,RD,NS,RK,200/400	400	4,800
4854	TIPS GEL,200UL,FT,NS,RK,200/400	400	9,100
4884	TIPS GEL,200UL,FT,NS,RK,200/400	400	11,300
<b>Aspirator</b>			
4930	ASPIRATOR DEVICE,1 EA	1	27,000
4931	ADAPTOR, 8 CHANNEL,1 EA	1	15,400
<b>Corning Cell Culture Solutions</b>			
<b>Flasks</b>			
<b>Cell Culture Solutions</b>			
430639	FLASK,25CM,CANT,VENT,PS,S,20/200	200	13,400
430168	FLASK,25CM,CANT,PLG,PS,S,BK,20/500	500	33,200
430372	FLASK,25CM,CANT,PHEN,PS,S,BK,20/500	500	33,200
3289	Corning CellBINDSurface,FLASK,25CM2,CANTED,PS,VENT CAPS,BK,20/200	200	77,000
431463	FLASK,25CM,CANT,VENT,PS,NON-TREATD,S,BK,20/200	200	13,400
3815	FLASK,25CM,ULTRA LOW ATTACH,CANTED NECK,VENT CAPS,BK,6/24	24	31,000
3055	FLASK,25CM,ANG,PHEN,PS,S,BK,20/500	500	33,000
3056	FLASK,25CM,ANG,VENT,PS,S,BK,10/200	200	13,200
430725U	FLASK,75CM,CANT,USHAPE,PHEN,PS,S,BK,5/100	100	13,100
430720U	FLASK,75CM,CANT,USHAPE,PLG,PS,S,BK,5/100	100	12,200
430641U	FLASK,75CM,CANT,USHAPE,VENTED,PS,S,BK,5/100	100	14,400
3290	Corning CellBIND Surface,FLASK,75CM2,CANTED,PS,VENT CAPS,BK,5/100	100	53,900
431464U	FLASK,75CM,CANT,USHAPE,VENT,PS,NON-TREATED,S,BK,5/100	100	13,000
3814	FLASK,75CM,ULTRA LOW ATTACH,CANTED NECK,VENT CAPS,BK,4/24	24	36,000



Part No	Product Description	Qty / Case	List Price / Case (INR)
3275	FLASK,75CM,STR,PHEN,PS,S,BK,5/100	100	19,400
3276	FLASK,75CM,STR,VENT,PS,S,BK,5/100	100	19,700
3298	Corning CellBIND Surface,FLASK,175CM2,CANTED,PHEN. CAP,PS,S,BK,5/50	50	32,400
3816	FLASK,100cm2,LOW PROFILE,TCT,VENTED,ANGLED NECK,S,BK,6/60	60	32,200
3073	CORNING CellBIND SURFACE,FLASK,LOW PROFILE,100cm2,VENTCAP,S,BK,6/60	60	53,000
430824	FLASK,150CM,CANT,PHEN,PS,S,BK,5/50	50	12,000
430823	FLASK,150CM,CANT,PLG,PS,S,BK,5/50	50	12,000
430825	FLASK,150CM,CANT,VENT,PS,S,BK,5/50	50	12,000
431465	FLASK,150CM,CANT,VENT,PS,NON-TREATED,S,BK,5/50	50	12,000
3291	Corning CellBIND Surface,FLASK,150CM2,CANTED,PS,VENT CAP,S,BK,5/50	50	38,500
3150	FLASK,162CM,STR,PHEN,PS,S,BK,5/25	25	6,000
3151	FLASK,162CM,STR,VENT,PS,S,BK,5/25	25	6,000
431079	FLASK,175CM,ANG,PLG,PS,S,BK,5/50	50	12,000
431080	FLASK,175CM,ANG,VENT,PS,S,BK,5/50	50	12,000
431306	FLASK,175CM,W/VENT CAP,BARCODED,S,BK,7/84	84	31,000
431085	FLASK,175CM,ANG,PHEN,PS,S,BK,5/50	50	12,000
431466	FLASK,175CM,ANG,VENT,PS,NON-TREATEDS,BK,5/50	50	12,000
3292	Corning CellBIND Surface,FLASK,175CM2,CANTED,PS,VENT CAP,S,BK,5/50	50	32,400
431328	Corning CellBIND Surface,FLASK,175CM2,W/VENT CAP,BARCODED,S,BK,7/84	84	63,200
3000	TC Flask, 225 cm <sup>2</sup> , Canted Neck, Phenolic, Sterile	24	8,000
3001	FLASK,225CM,CANT,VENT,PS,S,BK,4/24	24	9,600
3293	Corning CellBIND Surface,FLASK,225CM2,CANTED,PS,VENT CAP,S,BK,5/25	25	17,300
431081	FLASK,225CM,ANG,PLG,PS,S,BK,5/25	25	8,000
431082	FLASK,225CM,ANG,VENT,PS,S,BK,5/25	25	10,000
<b>HYPER Flask Cell Culture Vessels</b>			
10020	HYPERFLASK,,CORNING,CellBIND SURFACE,MANUAL,1720cm2,S,BK,4/4	4	43,300
10030	HYPERFLASK,CORNING,CellBIND SURFACE,MANUAL,1720cm2,1/4	4	43,300



Part No	Product Description	Qty / Case	List Price / Case (INR)
10034	HYPERFLASK,CORNING,CeIBIND SURFACE,MANUAL,1720CM2,S,BK,4/24	24	2,32,000
10024	HYPERFLASK,CORNING,CeIBIND SURFACE,1720cm2,STRAIGHT NECK,S,BK,4/24	24	2,32,000
10031	HYPERFLASK,MANUAL,1720cm2,NON TREATED,S,IND,1/4	4	43,300
10032	HYPERFLASK,CORNING,MANUAL,NON TREAT,1720CM2,S,BK,4/24	24	2,32,000
10035	CAPS,SOLID 33MM,HIGH YIELDING PERFORMANCE VESSELS,S,IND,1/4	4	3,600
<b>Robo Flask</b>			
3069	ROBOFLASK AUTOMATION FLASK,TCT,S,BK,10/50	50	28,600
3070	ROBOFLASK,AUTOMATION FLASK,TCT,S,BK,20/100	100	57,200
3067	CeIBIND,ROBOFLASK AUTOMATION FLASK,S,BK,20/100	100	1,38,600
<b>Erlenmeyer Flasks</b>			
430421	FLASK,ERLEN,125ML,26MM,FLAT CAP,PC,S,IND,1/50	50	12,300
431143	FLASK,ERLEN,125ML,26MM,VC,PC,S,IND,1/50	50	14,900
431404	FLASK,ERLENMEYER,125mL,BAFFLED,FLAT SEAL,S,IND,1/50	50	11,600
431405	FLASK,ERLENMEYER,125mL,BAFFLED,VENTCAPS,BK,1/50	50	14,900
430183	FLASK,ERLEN,250ML,31MM,FLAT CAP,PC,S,IND,1/50	50	16,400
431144	FLASK,ERLEN,250ML,31MM,VC,PC,S,IND,1/50	50	20,800
431406	FLASK,ERLENMEYER,250mL,BAFFLED,FLAT SEAL,S,IND,1/50	50	20,800
431407	FLASK,ERLENMEYER,250mL,BAFFLED,VENTCAPS,1/50	50	24,100
430422	FLASK,ERLEN,500ML,43MM,FLAT CAP,PC,S,IND,1/25	25	16,400
431145	FLASK,ERLEN,500ML,43MM,VC,PC,S,IND,1/25	25	18,500
431408	FLASK,ERLENMEYER,500mL,BAFFLED,FLAT SEAL,S,IND,1/25	25	16,400
431401	FLASK,ERLEMEYER,500mL,BAFFLED,VENT,S,IND,1/25	25	18,600
431146	FLASK,ERLENMEYER,1000ML,43MM,W/SOLID FLAT CAPS,S,IND,1/25	25	26,200
431147	FLASK,ERLENMEYER,1000ML,43MM,W/VENT CAPS,S,IND,1/25	25	25,300
431402	FLASK,ERLENMEYER,1L,BAFFLED,FLAT SEAL,S,IND,1/25	25	23,100
431403	FLASK,ERLENMEYER,1L,BAFFLED,VENT,S,1/25	25	26,700
431256	FLASK,ERLEN,2.0L,VENT CAPW/BAFFLE,S,IND,1/6	6	30,500

Part No	Product Description	Qty / Case	List Price / Case (INR)
431255	FLASK,ERLEN,2.0L,VENT CAP,S,IND,1/6	6	29,700
431253	FLASK,FERNBACH,,3.0L,VENT CAP,W/BAFFLE,S,IND,1/4	4	24,100
431252	FLASK,FERNBACH,3.0L,VENT CAP,S,IND,1/4	4	24,100
431364	CAP,ERLENMEYER FLASK,2L,FLAT,POUCHED,S,IND,1/24	24	15,800
431339	VENT CAP,2L ERLENMEYER,IND,1/24	24	13,400
431363	CAP,ERLENMEYER FLASK,3L,FLAT,POUCHED,S,IND,1/24	24	15,800
431340	VENT CAP,3L ERLENMEYER,IND,1/24	24	22,100
<b>Dishes</b>			
430588	DISH,35X10MM,NT,PS,S,BK,20/500	500	14,000
430165	DISH,35X10MM,TCT,PS,S,BK,20/500	500	14,000
3294	Corning CellBIND Surface,DISH,35X10MM,PS,W/LID,S,BK,10/210	210	20,600
430589	DISH,60X15MM,NT,PS,S,BK,20/500	500	14,000
430166	DISH,60X15MM,TCT,PS,S,BK,20/500	500	14,000
3295	Corning CellBIND Surface,DISH,60X10MM,PS,W/LID,S,BK,7/126	126	31,300
3296	Corning CellBIND Surface,DISH,100X10MM,PS,W/LID,S,BK,5/40	40	13,100
3261	DISH,60MM,ULTRA LOW ATTACHMENT SURFACE,S,BK,5/20	20	19,000
430196	DISH,60X15MM,GRID,TCT,PS,S,BK,20/500	500	14,000
3260	DISH,60MM CENTER WELL CULTURE,PS,S,BK,20/500	500	48,000
430591	DISH,100X20MM,NT,PS,S,BK,20/500	500	19,000
430167	DISH,100X20MM,TCT,PS,S,BK,20/500	500	19,000
430293	DISH,100X20MM,TCT,PS,S,BK,10/480	480	19,000
3262	DISH,100MM,ULTRA LOW ATTACHMENT SURFACE,S,BK,5/20	20	19,000
430597	DISH,150X25MM,NT,PS,S,BK,5/60	60	10,000
430599	DISH,150X25MM,TCT,PS,S,BK,5/60	60	10,000
431272	DISH,BIOASSAY,245MM SQUARE,S,BK,4/16	16	9,700
431111	DISH,245X245MM,NT,PS,S,BK,4/16	16	9,500
431110	DISH,245X245MM,TCT,PS,S,BK,4/16	16	9,300



Part No	Product Description	Qty / Case	List Price / Case (INR)
431301	DISH,BIO ASSAY,SQUARE,LOW PROFILE,S,BK,5/20	20	10,600
<b>Multiple Well Plates</b>			
3736	PLATE,6WL,NON TREATED,PS,W/LID,S,BK,5/100	100	12,200
3516	PLT,6WL,FB,TCT,W/LID,S,IND,1/50	50	6,200
3506	PLT,6WL,FB,TCT,W/LID,S,BK,5/100	100	12,200
3471	PLT,6WL,FB,ULA,IND,W/LID,S,1/24	24	18,000
3335	Corning CellBIND Surface,PLT,6WL,FB,W/LID,S,BK,5/50	50	17,500
3513	PLT,12WL,FB,TCT,W/LID,S,IND,1/50	50	7,700
3512	PLT,12WL,FB,TCT,W/LID,S,BK,5/100	100	12,000
3737	PLATE,12WL,NON TREATED,PS,W/LID,S,BK,5/100	100	15,200
3738	PLATE,24WL,NON TREATED,PS,W/LID,S,BK,5/100	100	13,000
3527	PLT,24WIL,FB,TCT,W/LID,S,BK,5/100	100	13,000
3526	PLT,24WL,FB,TCT,W/LID,S,IND,1/50	50	6,500
3524	PLT,24WL,FB,TCT,W/LID,S,IND,1/100	100	13,000
3336	Corning CellBIND Surface,PLT,12WL,FB,W/LID,S,BK,5/50	50	17,700
3473	PLT,24WL,FB,ULA,IND,W/LID,S,1/24	24	17,300
3337	Corning CellBIND Surface,PLT,24WL,FB,W/LID,S,BK,5/50	50	18,000
<b>Cell Culture and Scale-up</b>			
3987	PLATE,24WL,OSTEO ASSAY SURFACE,BARCODED,S,IND,1/4	4	18,600
3548	PLT,48WL,FB,TCT,W/LID,S,IND,1/100	100	22,000
3338	PLT,48WL,CellBIND SURFACE,FB,W/LID,S,IND,5/50	50	19,300
<b>Microplates Cell Cultures</b>			
3596	PLT,96WL,FB,TCT,FB,W/LID,S,IND,1/50	50	7,400
3585	PLT,96WL,FB,TCT,W/LID,S,BK,5/50	50	7,400
3997	PLT,96WL,FB,TCT,W/LID,S,BK,10/50	50	7,400
3595	PLT,96WL,FB,TCT,W/LID(LOW EVAP),S,IND,1/50	50	7,400
3599	PLT,96WL,FB,TCT,W/LID,S,IND,1/100	100	13,000



Part No	Product Description	Qty / Case	List Price / Case (INR)
3894	PLT,96WL,VB,TCT,W/LID,S,IND,1/50	50	7,400
3474	PLT,96WL,FB,ULA,W/LID,S,IND,1/24	24	24,000
3799	PLT,96WL,RB,TCT,W/LID,S,IND,1/50	50	7,400
7007	PLT,96WL,RB,ULA,W/LID,IND,S,1/24	24	24,000
3696	PLT,96WL,FB,A/2,TCT,W/LID,S,IND,1/50	50	9,000
3300	PLT,96WL,Corning CellBINDSurface,FB,1/LID,S,BK,5/50	50	18,900
3686	PLT,96WL,FB,BLK,A/2,NBS,W/O LID,NS,BK,25/100	100	33,900
3988	PLATE,96WL,OSTEO ASSAY SURFACE,BARCODED,S,IND,1/4	4	18,600
3989	PLATE,96WL,STRIPWELL,1X8,OSTEO ASSAY SURFACE,IND,S,1/2	2	14,000
<b>Permeable Supports</b>			
<b>Netwell Inserts</b>			
3478	NETWELL,15MM,440UM,PS,S,12PL/48	48	18,000
3477	NETWELL,15MM,74um,PS,S,12PL/48	48	26,000
3480	NETWELL,24MM,440UM,PS,S,6PL/48	48	29,000
3479	NETWELL,24MM,74UM,PS,S,6PL/48	48	29,000
3520	NETWELL CARRIER KIT,15MM,IND,1/8	8	13,000
3521	NETWELL CARRIER KIT,24MM,IND,1/8	8	13,000
3517	NETWELL REAGENT TRAY,BLK,IND,1/200	200	13,000
3519	NETWELL REAGENT TRAY,WHT,IND,1/200	200	13,000
<b>Snapwell Inserts</b>			
3801	SNAPWELL,0.4UM,TCT,CLR POLYESTER,S,6PL/24	24	18,000
3407	SNAPWELL,0.4UM,TCT,PC,S,6PL//24	24	29,000
<b>Transwell Ploycarbonate Membrane Inserts</b>			
3413	TW,6.5MM,0.4um,TCT,PC,S,12PL/48	48	13,000
3415	TW,6.5MM,3.0UM,TCT,PC,S,12PL/48	48	13,000
3421	TW,6.5MM,5.0UM,TCT,PC,S,12PL/48	48	13,000
3422	TW,6.5MM,8.0UM,TCT,PC,S,12PL/48	48	13,000





Part No	Product Description	Qty / Case	List Price / Case (INR)
3401	TW,12MM,0.4um,TCT,PC,S,12PL/48	48	13,000
3402	TW,12MM,3.0UM,TCT,PC,S,12PL/48	48	13,000
3412	TW,24MM,0.4UM,TCT,PC,S,6PL/24	24	13,000
3414	TW,24MM,3.0UM,TCT,PC,S,6PL/24	24	13,000
3428	TW,24MM,8.0UM,TCT,PC,S,6PL/24	24	13,000
3419	TW,75MM,0.4um,TCT,PC,S,1/12	12	29,000
3420	TW,75MM,3.0UM,TCT,PC,S,1/12	12	43,000
<b>Transwell Ployester Membrane Inserts</b>			
3470	TW CLR,6.5MM,0.4UM,TCT,PE,S,PE,12PL/48	48	13,000
3472	TW CLR,6.5MM,3.0UM,TCT,PE,S,12PL/48	48	13,000
3464	TW,6.5MM,8.0UM,TCT,PET,S,12/PL,48/CS	48	13,000
3460	TRANSWELL,CLR,12MM,0.4UM,TCT,PE,S,12PL/48	48	13,000
3462	TW CLR,12MM,3.0UM,TCT,PE,S,12PL//48	48	13,000
3450	TW CLR,24MM,0.4UM,TCT,PE,S,6PL/24	24	13,000
3452	TW CLR,24MM,3.0UM,TCT,PE,S,6PL/24	24	13,000
<b>Transwell-COL Collagen Coated Membrane Inserts</b>			
3495	TW COL,6.5MM,0.4UM,PTFE,S,IND,1/24	24	30,800
3496	TW COL,6.5MM,3.0UM,PTFE,S,IND,1/24	24	13,000
3493	TW COL,12MM,0.4UM,PTFE,S,IND,1/24	24	18,000
3494	TW COL,12MM,3.0UM,PTFE,S,IND,1/24	24	30,800
3491	TW COL,24MM,0.4UM,PTFE,S,IND,1/24	24	29,000
3492	TW COL,24MM,3.0UM,PTFE,S,IND,1/24	24	43,000
<b>Cell Scrapers and Lifters</b>			
3008	CELL LIFTER,18CM,S,IND,1/100	100	7,600
3010	CELL SCRAPER,SMALL,25CM,S,IND,1/100	100	7,600
3011	CELL SCRAPER,LARGE,39CM,S,IND,1/100	100	15,000



Part No	Product Description	Qty / Case	List Price / Case (INR)
<b>Cryogenic Vials</b>			
430658	VIAL,1.2ML,CB,SS,EXT,PP,S,BK,50/500	500	11,500
430487	VIAL,1.2ML,CB,SS,INT,PP,S,BK,50/500	500	11,500
431416	VIAL,CRYOGENIC,INT-THREAD 2.0mL,RND,SELF STDG,W/WSHR,ASSORTED COLOR CAP,50/500	500	12,500
431418	VIAL,CRYOGENIC,INT-THRD,2.0mL,RD,SLF-STDNG,W/WSHR,BLUE CAPS,S,BK,50/500	500	12,500
430289	VIAL,2.0ML,RB,PLG SEAL,EXT,PP,S,BK,50/500	500	18,000
431419	VIAL,CRYOGENIC,INT-THRD,2.0mL,RD,SLF-STDNG,W/WSHR,GREEN CAPS,BK,50/500	500	12,500
431420	VIAL,CRYOGENIC,INT-THRD,2.0mL,RD,SLF-STDNG,W/WSHR,RED CAPS,S,BK,50/500	500	12,500
431421	VIAL,CRYOGENIC,INT-THRD,2.0mL,RD,SLF-STDNG,W/WSHR,WHT CAPS	500	12,500
431417	VIAL,CRYOGENIC,INT-THRD,2.0mL,RD,SLF-STDNG,W/WSHR,YELLOW CAPS,BK,50/500	500	12,500
430661	VIAL,2.0ML,RB,EXT,PP,S,BK,50/500	500	12,500
430659	VIAL,2.0ML,RB,SS,EXT,PP,S,BK,50/500	500	12,500
430489	VIAL,2.0ML,RB,INT,PP,S,BK,50/500	500	12,500
430488	VIAL,2.0ML,RB,SS,INT,PP,S,BK,50/500	500	12,500
431386	VIAL,CRYO,INT THREAD,2mL,ROUND,SILICONE WASHER,SELF-STAND,S,50/250	250	6,300
430662	VIAL,4.0ML,RB,SS,EXT,PP,S,BK,50/500	500	12,500
430490	VIAL,4.0ML,RB,INT,PP,S,BK,50/500	500	12,500
430491	VIAL,4.0ML,RB,SS,INT,PP,S,BK,50/500	500	12,500
430663	VIAL,5.0ML,RB,SS,EXT,PP,S,BK,50/500	500	14,500
430492	VIAL,5.0ML,RB,INT,PP,S,BK,50/500	500	14,500
430656	VIAL,5.0ML,RB,SS,INT,PP,S,BK,50/500	500	14,500
431121	CRYO BOX 100,1-2ML,NS,BK,5/10	10	10,000
431119	CRYO BOX 81,1-2ML,NS,BK,5/10	10	16,000
431120	CRYO BOX 81,4-5ML,NS,BK,5/10	10	16,000
430525	VIAL RACK & TRAY,PC,NS,IND,1/1	1	4,300
430526	VIAL RACK,PC,NS,IND,1/1	1	1,500
431131	VIAL RACK,PP,NS,BK,2/2	2	1,100



Part No	Product Description	Qty / Case	List Price / Case (INR)
430499	VIAL CAP INSERT,RBW,NS,BK,50/500	500	900
2016	VIAL CAP INSERT,BLU,NS,BK,50/500	500	900
2018	VIAL CAP INSERT,GRN,NS,BK,50/500	500	900
2017	VIAL CAP INSERT,RED,NS,BK,50/500	500	900
2015	VIAL CAP INSERT,WHT,NS,BK,50/500	500	900
2019	VIAL CAP INSERT,YEL,NS,BK,50/500	500	900
<b>Culture Tubes</b>			
430157	TUBE,16X125,NT,PS,S,BK,25/500	500	28,000
430172	TUBE,16X125,TCT,PS,S,BK,50/500	500	28,000
<b>Corning Scale-up Solutions</b>			
<b>Roller Bottles</b>			
430195	RB,490CM,48MM PLG SEAL,PS,S,BK,2/40	40	17,200
1400-285	BOTTLE ROLLER 38MM 110X285	2	16,40,000
1425-285	BOTTLE ROLLER 45MM 110X285	2	17,40,000
431133	RB,850CM,EASY GRIP,PS,S,BK,20/20	20	10,200
431321	RB,850CM2, PS,W/EZ GRIP,W/GRADS,S,BK,22 STRAP,44CS	44	28,200
431198	RB,850CM,EASY GRIP VENT,PS,S,BK,2/40	40	21,100
430849	RB,850CM,EASY GRIP,PS,S,BK,2/40	40	21,100
430851	RB,850CM,EASY GRIP,PS,S,BK,5/40	40	18,300
3907	Corning CellBIND Surface,RB,850CMS,PS,W/EZ GRIP CAP,2/40	40	35,300
431344	Corning CellBIND Surface,RB,850CM2,W/EZ RIP,GRADUATIONS,PS,S,BK,22/44	44	36,700
431329	Corning CellBIND Surface,RB,PRB,W/EZ VENT CAPS,BK,2/40	40	35,500
431135	RB,1700CM,EASY GRIP,PS,S,BK,20/20	20	11,000
431191	RB,1700CM,EASY GRIP VENT,PS,S,BK,20/20	20	17,000
431134	Corning CellBIND Surface,RB,1700CM2,W/EZ GRIP CAPS,BK,20/20	20	19,700
430852	RB,1700CM,EASY GRIP,PS,S,BK,2/40	40	22,200
430853	RB,1700CM,EASY GRIP,PS,S,BK,5/40	40	21,100



Part No	Product Description	Qty / Case	List Price / Case (INR)
430699	RB,1750CM,48MM EASY GRIP CAP,PS,S,BK,10/20	20	24,100
431132	RB CAP,EASY GRIP VENT CAPS,IND,1/300	300	29,000
<b>CellSTACK Culture Chambers</b>			
3268	CellSTACK Chamber,1 STACK,POLYSTYRENE,STERILE,1/8	8	31,700
3330	CellSTACK Chamber,Corning CellBIND Surface,1-STACK,PS,S,IND,1/8	8	33,100
3303	CELLSTACK,1 STACK,ULA COATED,PS,ST,1/8	8	1,10,900
3269	CellSTACK Chamber,2 STACK,POLYSTYRENE,STERILE,1/5	5	24,500
3310	CellSTACK Chamber,CellBIND Surface,2 STACK,PS,S,IND,1/5	5	26,200
3319	CellSTACK Chamber,5-STACK,PS,S,1/2	2	23,500
3313	CellSTACKChamber,5-STACK,PS,S,IND,1/8	8	97,300
3311	CellSTACK Chamber,CellBIND Surface,5 STACK,PS,S,IND,1/2	2	23,800
3270	CellSTACK Chamber,10 STACK,POLYSTYRENE,STERILE,1/2	2	24,300
3271	CellSTACK Chamber,10 STACK,POLYSTYRENE,STERILE,1/6	6	62,300
3312	CellSTACK Chamber,CellBIND Surface,10-STACK,PS,S,IND,1/2	2	30,800
3320	CellSTACK Chamber,Corning CellBIND Surface,10-STACK,S,IND,1/6	6	70,100
3272	CellSTACK Chamber,40 STACK,POLYSTYRENE,STERILE,1/2	2	72,900
3321	CellSTACK Chamber,Corning CellBIND Surface,40-STACK,PS,S,IND,1/2	2	1,01,200
<b>CellSTACK Accessories</b>			
3969	CAP,CELLSTACK,33MM,SOLID,BLACK,S,IND,1/6	6	2,000
3333	CELLSTACK,FILLING ACCESSORY,MPCQUICK CONNECT,S,IND,1/4	4	32,800
3282	CAP,33MM CELLSTACK FILLING ACCESS,LEUR END,W/CAP,S,1/5	5	26,200
3283	CAP,33MM CELLSTACK FILLING ACCESS,BARBED FITTING,S,1/5	5	26,100
3328	CELLSTACK,FILLING ACC,33MM CAP,MPC FEMALE QK CON,W/DUSTCVR,1/4"ID,S,IND,1/4	4	31,300
3329	CELLSTACK,FILLING ACC,33MM CAP,MPC FEMALE QK CON,W/DUSTCVR,3/8"ID,S,IND,1/4	4	31,300
3334	CELLSTACK,FILLING ACC,33MM CAP,MPC MALE QK CON,W/DUSTCVR,1/4"ID,S,IND,1/4	4	30,400
3339	CELLSTACK,FILLING ACC,33MM CAP,MPC MALE QK CON,W/DUSTCVR,3/8"ID,S,IND,1/4	4	30,400
3732	CAP,CellSTACK,UNIVERSAL,MOLDED,33mm,S,IND,1/4	4	5,900



Part No	Product Description	Qty / Case	List Price / Case (INR)
3968	CAP,CeISTACK,33mm VENT,0.2MICRON,ORANGE,S,IND,1/6	6	6,400
3284	CELLSTACK,FILLING ACCESSORY,VENTED,.25 ID TUBING,37MM FILTER,S,IND,1/4	4	48,700
3281	CAP,33MM CELLSTACK FILLING ACCESS,50MM FILTER,.2UM,S,1/5	5	37,900
3331	CELLSTACK,STACKING DEVICE,ORANGE,ABS,NS,IND,1/5	5	23,000
3324	CAP,CELLSTACK UNIVERSAL OVER-CAP,1 SOLID/2 TYVEK,S,BK,5/100	100	84,700
<b>HYPERStack Cell Culture Vessels</b>			
10012	HYPERSTACK VESSEL - 12	4	200,200
10036	HYPERSTACK VESSEL - 36	2	2,00,200
10013	HYPERSTACK VESSEL - 12 LAYER, NT,S,1/4	4	2,45,000
10037	HYPERSTACK VESSEL - 36 LAYER,NT,S,1/2	2	2,85,800
11000	DUAL BENCHTOP MANUAL MANIPULATOR	1	21,68,400
<b>E-Cube System</b>			
3286	E-CUBE KIT	1	5,96,100
3287	E-CUBE FITTINGS KIT	1	42,300
<b>Microcarriers</b>			
3772	CORNING UNTREATED MICROCARRIERS,10G,S,IND,1/1	1	8,500
3786	CORNING COLLAGEN COATEDMICROCARRIERS,10G,S,IND,1/1	1	10,600
3787	CORNING POSITIVE CHARGE MICROCARRIERS,10G,S,IND,1/1	1	12,300
3779	CORNING ENHANCED ATTACHMENT MICROCARRIERS, 10G	1	8,600
3781	CORNING LOW CONCENTRATION SYNTHEMAX II MICROCARRIERS,10G,S,IND,1/1	1	10,600
<b>Closed System</b>			
<b>Closed System Centrifuge Tubes</b>			
11705	TUBE,CENTRIFUGE,50ML,W/DIPTUBE ACCESSORY,S,IND,1/2	2	15,800
11706	TUBE,CENTRIFUGE,50ML,W/ACCESSORY,S,IND,1/2	2	16,400
11750	TUBE,CENTRIFUGE,500ML,W/ACCESSORY,S,IND,1/2	2	22,200
<b>Closed System Erlenmeyer Flask</b>			
431516	FLASK,ERLENMEYER,1L,PLAIN,W/ASEPTIC CONN,MPC,1/4" ID TUBINGS,IND,1/4	4	95,300



Part No	Product Description	Qty / Case	List Price / Case (INR)
431510	FLASK,ERLENMEYER,1L,PLAIN,W/ASEPTIC CONN,MLL,1/8' ID TUBING,S,IND,1/4	4	86,200
431518	FLASK,ERLENMEYER,2L,PLAIN,W/ASEPTIC CONN,MPC,1/4' ID TUBING,S,IND,1/3	3	92,700
431512	FLASK,ERLENMEYER,2L,PLAIN,W/ASEPTIC CONN,MLL,1/8' ID TUBING,S,IND,1/3	3	88,000
431520	FLASK,ERLENMEYER,3L,PLAIN,W/ASEPTIC CONN,MPC,1/4' ID TUBING,S,IND,1/2	2	69,300
431514	FLASK,ERLENMEYER,3L,PLAIN,W/ASEPTIC CONN,MLL,1/8' ID TUBING,S,IND,1/2	2	61,700
431445	CAP,1L ERLENMEYER ACCESS,MPCQUICK CONNECT,1/4",DOUBLE BAGGED,S,IND,1/5	5	80,900
431444	CAP,1L ERLENMEYER ACCESS,LUER END,1/8"DOUBLE BAGGED,IND,S,1/5	5	69,300
431447	CAP,2L ERLENMEYER ACCESS,MPCQUICK CONNECT,1/4",DOUBLE BAGGED,IND,1/6	6	1,15,500
431446	CAP,2L ERLENMEYER ACCESS,LUER END,1/8"DOUBLE BAGGED,IND,S,1/6	6	96,300
431449	CAP,3L ERLENMEYER ACCESS,MPCQUICK CONNECT,1/4",DOUBLE BAGGED,S,IND,1/4	4	77,000
431448	CAP,3L ERLENMEYER ACCESS,LUER END,1/8"DOUBLE BAGGED,IND,S,1/4	4	69,300
<b>Fiber Glass Prefilter</b>			
431410	SQUARE GLASS FIBER PREFILTER, 43MM, FOR THE 150ML FUNNEL,NS,BK,100/100	100	3,900
431411	SQUARE GLASS FIBER PREFILTER, 49.5MM, FOR THE 250ML FUNNEL,NS,BK,100/100	100	3,900
431412	SQUARE GLASS FIBER PREFILTER, 63MM, FOR THE 500ML FUNNEL,NS,BK,100/100	100	3,900
431413	SQUARE GLASS FIBER PREFILTER, 79MM, FOR THE 1L FUNNEL,NS,BK,100/100	100	3,900
<b>Spinner Flask</b>			
<b>Disposable</b>			
3152	SPINNER FLASK,125ML,DISPOSABLE,PS,S,IND,1/12	12	1,12,200
3153	SPINNER FLASK,500ML,DISPOSABLE,PS,S,IND,1/12	12	1,29,000
3578	SPINNER FLASK,500ml,DISPOSABLE,W/VENT CAPS,PS,S,IND,1/12	12	1,57,900
3569	DISPOSABLE SPINNER FLASK,1L,W/ASEPTIC ACCESSORY,S,IND,1/6	6	1,80,700
3561	DISPOSABLE SPINNER FLASK,1L,GL45 CAPS,S,IND,1/6	6	61,500
3546	DISPOSABLE SPINNER FLASK,1L,W/MPC ACCESSORY,S,IND,1/6	6	2,33,300
3580	DISPOSABLE SPINNER FLASK,1L,WITH VENT CAP,S,S,IND,1/6	6	1,54,000
3579	DISPOSABLE SPINNER FLASK,3L,W/ASEPTIC ACCESSORY,S,IND,1/4	4	2,42,500
3581	DISPOSABLE SPINNER FLASK,3L,WITH VENT CAP,S,IND,1/4	4	1,34,800



Part No	Product Description	Qty / Case	List Price / Case (INR)
3563	DISPOSABLE SPINNER FLASK,3L,GL45 CAPS,S,IND,1/4	4	54,700
3562	DISPOSABLE SIDE-ARM ASSEMBLY,1L,45MM,S,IND,1/2	2	23,700
3564	DISPOSABLE SIDE-ARM ASSEMBLY,3L,45MM,S,IND,1/2	2	23,700
3565	DISPOSABLE SPINNER FLASK,SA ACCESSORY,45MM,2 PORT,500ML,S,IND,1/2	2	23,200
3567	VENT CAP,DISPOSABLE SPINNER FLASK,GL45,S,IND,1/4	4	3,500
3568	SOLID CAP,DISPOSABLE SPINNER FLASK,GL45,S,IND,1/4	4	4,800
<b>New Products</b>			
<b>Cell Strainers</b>			
431750	CORNING CELL STRAINER,40UM, BLUE,S,IND,1/50	50	8,900
431751	CORNING CELL STRAINER,70UM, WHITE,S,IND,1/50	50	8,900
431752	CORNING CELL STRAINER,100UM,YELLOW,S,IND,1/50	50	8,900
<b>ERLENMEYER FLASKS</b>			
431684	FLASK,ERLENMEYER,5.0L,VENT CAP,W/BAFFLE BTM,S,IND,1/4	4	40,700
431685	FLASK,ERLENMEYER,5.0L,VENT CAP,W/PLAIN BTM,S,IND,1/4	4	38,000
431682	CAP,ERLENMEYER,5.0L,VENT,POUCHED,S,IND,1/24	24	24,800
<b>DRUG DISCOVERY</b>			
<b>HTS Transwell 24 and 96 Well Permeable Supports</b>			
3396	TW,HTS,6.5MM,0.4UM,S,IND,1/2	2	48,200
3397	TW,HTS,6.5MM,0.4UM,S,BK,12/12	12	2,67,900
3379	TW,24WL,HTS,0.4UM, PET,PERMEABLE SUPPORT,TCT,S,BK,2/2	2	30,800
3378	TRANSWELL,HTS,24WL,0.4UM,PET MEMBRANE,PERMEABLE SUPPORT,S,12/12	12	1,69,400
3398	TW,HTS,6.5MM,3.0UM,S,IND,1/2	2	48,200
3399	TW,HTS,6.55MM,3.0UM,S,BK,12/12	12	2,67,900
3395	TW,HTS,CULTURE RESERVOIR,NT,S,BK,12PL/48	48	13,000
3381	TW,HTS,96WL,PC MEMBRANE,W/LID,RESERVOIR,RECVR,S,IND,1/1	1	13,000
3380	TW,96WL,HTS,PET MEMBRANE,W/LID,RESERVOIR,RECVR,S,IND,1/1	1	13,000
3385	TRANSWELL,96WL,HTS,W/3.0 MEMBRANE,S,IND,1/2	2	13,000



Part No	Product Description	Qty / Case	List Price / Case (INR)
3388	TRANSWELL,96WL,HTS,W/5.0 MEMBRANE,S,BK,1/2	2	13,000
3374	TRANSWELL,96WL,HTS,8.0UM,TCT,NT,S,BK,1/2	2	13,000
3391	TW,HTS,96WL,W/PC MEMBRANE,2 LIDS,RESERVOIR,RECVR,S,IND,5/5	5	43,000
3392	TW,HTS,96WL,W/PET MEMBRANE,2 LIDS,RESERVOIR,RECVR,NS,IND,1/5	5	46,600
3386	TRANSWELL,96WL,HTS,W/3.0 MEMBRANE,S,BK,4/8	8	59,000
3387	TRANSWELL,96WL, HTS,W/5.0uM MEMBRANE,S,BK,4/8	8	59,000
3384	TRANSWELL,96WL,HTS,8.0UM,PET,TCT,NT,S,BK,4/8	8	59,000
3583	TRANSWELL,96WL,BLACK,HTS RECEIVER,TCT,NT,S,BK,10/10	10	4,900
3783	TRANSWELL,96W,HTS RECEIVER,WHITE,TCT,S,BK,10/10	10	6,900
3382	TW,96WL,HTS,RECEIVER MICROPLATE,TCT,W/LID,S,10/10	10	3,900
3383	TW,96WL,HTS,FEEDER RESERVIOR W/LID,S,BK,10/10	10	3,900
<b>96 WELL MICROPLATES</b>			
<b>96 Well TC Treated Microplates</b>			
3598	PLT,96WL,FB,TCT,W/LID,S,BK,5/100	100	15,400
3628	PLT,96WL,FB,TCT,W/LE-LID,S,BK,20/100	100	16,200
3358	PLT,96WL,FB,TCT,W/LID,S,BK,20/100	100	11,300
3360	PLT,96WL,FB,TCT,W/LID,S,BK,25/100	100	10,800
3916	PLT,96WL,FB,BLK,TCT,W/LID,S,BK,20/100	100	35,500
3917	PLT,96WL,FB,WHT,TCT,W/LID,S,BK,20/100	100	18,500
3362	PLT,96WL,FB,WHT,TCT,W/LID,S,BK,25/100	100	17,000
3904	PLT,96WL,FB,BCB,W/LID,GENERAL ASSAY,S,BK,20/100	100	47,800
3603	PLT,96WL,FB,BCB,TCT,W/LID,S,IND,1/48	48	27,800
3903	PLT,96WL,FB,WCB,TCT,W/LID,S,BK,20/100	100	64,700
3697	PLT,96WL,FB,A/2,CLR,TCT,W/LID,S,BK,20/100	100	30,800
3882	PLT,96WL,BCB,HALF AREA,W/LID,TCT,S,BK,20/100	100	66,100
3721	PLT,96WL,1/2 AREA,BCB,W/LID,S,BK,5/25	25	19,300
3885	PLT,96WL,WCB,HALF AREA,W/LID,TCT,S,BK,20/100	100	74,200





Part No	Product Description	Qty / Case	List Price / Case (INR)
3875	PLT,96WL,A/2,BLK,TCT,W/LID,S,BK,20/100	100	6,600
3688	PLT,96WL,FB,A/2,WHT,TCT,W/LID,S,BK,25/100	100	15,400
3614	PLT,96WL,FB,SP OPT,BCB,TCT,WO/LID,S,BK,25/100	100	57,000
<b>96 Well Not Treated Microplates</b>			
3367	PLT,96WL,RB,WO/LID,S,IND,1/50	50	7,000
3798	PLT,96WL,RB,PROCESS,WO/LID,NS,BK,25/100	100	7,700
3795	PLT,96WL,RB,WO/LID,S,BK,25/100	100	9,700
3370	PLT,96WL,FB,NT,W/LID,S,BK,20/100	100	13,300
3897	PLT,96WL,VB,WO/LID,NS,BK,25/100	100	18,500
3898	PLT,96WL,VB,PROCESS,WO/LID,NS,BK,25/100	100	18,500
3912	PLT,96WL,FB,WHT,NT,WO/LID,NS,BK,25/100	100	18,500
3789	PLT,96WL,RB,WHT,NT,WO/LID,NS,BK,25/100	100	21,600
3694	PLT,96WL,FB,A/2,BLK,NT,WO/LID,NS,BK,25/100	100	22,400
3792	PLT,96WL,RB,BLK,NT,WO/LID,NS,BK,25/100	100	23,100
3695	PLT,96WL,FB,A/2,CLR,NT,WO/LID,NS,BK,25/100	100	23,800
3915	PLT,96WL,FB,BLK,NT,WO/LID,NS,BK,25/100	100	27,800
3693	PLT,96WL,FB,A/2,WHT,NT,WO/LID,NS,BK,25/100	100	29,300
3631	PLT,96WL,FB,BCB,NT,WO/LID,NS,BK,25/100	100	50,900
3632	PLT,96WL,FB,WCB,NT,WO/LID,NS,BK,25/100	100	50,900
3880	PLT,96WL,BCB,HALF AREA,NT,NS,BK,25/100	100	59,300
3883	PLT,96WL,WCB,HALF AREA,NT,NS,BK,25/100	100	77,000
<b>ELISA/EIA Microplates (Recommended for ELISA and EIA applications)</b>			
3591	PLT,96WL,EIA,FB,MB,WO/LID,NS,IND,1/50	50	5,400
9017	PLT,96WL,FB,WO/LID,NS,BK,25/100	100	12,400
3797	PLT,96WL,RB,WO/LID,NS,BK,25/100	100	7,700
3368	PLT,96WL,EIA,EW,MB,WO/LID,NS,BK,25/100	100	16,200
3366	PLT,96WL,EIA,RB,HB,WO/LID,NS,BK,25/100	100	10,800



Part No	Product Description	Qty / Case	List Price / Case (INR)
9018	PLT,96WL,EIA,FB,HB,WO/LID,NS,BK,25/100	100	12,400
3590	PLT,96WL,EIA,FB,HB,WO/LID,NS,IND,1/100	100	13,900
3369	PLT,96WL,EIA,EW,HB,WO/LID,NS,BK,25/100	100	16,200
3361	PLT,96WL,EIA,FB,HB,W/LID,S,BK,20/100	100	17,000
3922	PLT,96WL,FB,WHT,HB,WO/LID,NS,BK,25/100	100	17,000
3690	PLT,96WL,EIA,A/2,FB,HB,WO/LID,NS,BK,25/100	100	22,100
3925	PLT,96WL,FB,BLK,HB,WO/LID,NS,BK,25/100	100	26,200
3601	PLT,96WL,FB,BCB,HB,WO/LID,NS,BK,25/100	100	55,500
<b>96 Well Non Binding (NBS) Microplates</b>			
3600	PLT,96WL,SPA,WHT,NON-BINDING,NBS TREATED,NS,BK,25/100	100	40,100
3604	PLT,96WL,SPA,WCB,NON-BINDING,NBS TREATED,NS,BK,25/100	100	57,000
3605	PLT,96WL,WHT,RB,NBS,NS,BK,25/100	100	33,900
3641	PLT,96WL,CLR/CLR,NON-BINDING,NBS,NS,BK,25/100	100	24,700
3642	PLT,96WL,WHT,HALF AREA,NBS,NS,BK,25/100	100	32,400
3650	PLT,96WL,FLUOROSCENCE,BLK,NON-BINDING,NS,BK,25/100	100	37,000
3651	PLT,96WL,FLUOROSCENCE,BCB,NON-BINDING, NS,BK,25/100	100	46,600
3881	PLT,96WL,BCB,HALF AREA,NBS,NS,BK,25/100	100	78,000
3884	PLT,96WL,WCB,HALF AREA,NBS,NS,BK,25/100	100	77,000
3990	PLT,96WL,WHT,NBS,NS,BK,5/25	25	8,500
3991	PLT,96WL,BLK,NBS,NS,BK,5/25	25	10,200
3992	PLT,96WL,1/2 AREA,WHT,NBS,NS,BK,5/25	25	8,500
3993	PLT,96WL,1/2 AREA BLK,NBS,NS,BK,5/25	25	8,500
3994	PLT,96WL,1/2 AREA,WCB,NBS,NS,BK,5/25	25	21,700
3995	PLT,96WL,WCB,NBS,NS,BK,5/25	25	17,000
<b>96 Well Polypropylene Microplates</b>			
3364	PLT,96WL,FB,PP,WO/LID,NS,BK,25/100	100	10,000
3365	PLT,96WL,RB,PP,WO/LID,NS,BK,25/100	100	10,000



Part No	Product Description	Qty / Case	List Price / Case (INR)
3359	PLT,96WL,UB,PP,NT,WO/LID,S,BK,25/100	100	10,000
3363	PLT,96WL,VB,PP,WO/LID,NS,BK,25/100	100	10,000
3357	PLT,96WL,PP,VB,STANDARD,S,BK,25/100	100	10,000
3356	PLT,96WL,RB,BLK,PP,WO/LID,NS,BK,25/100	100	17,000
3879	PLATE,96WL,ROUND BOTTOM,PP,WITH CORNER NOTCH,ST,IND,1/50	50	26,200
3344	PLT,96WL,EXPANDED VOL,VB,PP,STD HEIGHT,S,BK,10/50	50	38,100
3345	SEALING TAPE,BREATHABLE,S,BK,50/500	500	69,300
3355	PLT,96WL,RB,WHT,PP,WO/LID,NS,BK,25/100	100	21,600
<b>96 Well Polyvenyl Chloride (PVC) Microplates</b>			
2595	Assay Plate, 96 Well, Flexible Vinyl, Flat, Non Sterile 25/100	100	23,000
2797	PLT,96WL,RB,PVC,WO/LID,NS,BK,25/100	100	23,000
2897	PLT,96WL,VB,PVC,WO/LID,NS,BK,25/100	100	23,000
<b>96 Well Microplates Specialized Surfaces</b>			
2507	PLT,96WL,CARBO,FB,WO/LID,NS,IND,1/50	50	41,500
3785	PLT,96WL,PROTEIN CRYSTALLIZATION,CONICAL,FB,TREATED,NS,BK,25/50	50	37,400
3773	PLT,96WL,PROTEIN CRYSTALLOGRAPHY,NS,BK,10/50	50	24,800
3551	PLT,96WL,CCP 1:1 FB,4UL COC, TREATED,NS,BK,10/50	50	26,000
3556	PLT,96WL, CCP 1:1 RB,4UL COC,NON TREATED,NS,BK,10/50	50	39,000
3550	PLT,96WL,CCP 3:1 CONICAL FB,1UL,P ZERO,NT,NS,BK,10/50	50	39,000
3553	PLT,96WL,CCP 3:1,CONICAL FB, 2UL,PZERO,NT,NS,BK,10/50	50	31,500
3552	PLT,96WL,CCP 3:1,RB,2UL PZERO,NT,NS,BK,10/50	50	30,800
4580	PLATE,96WL,A/2,GLASS BOTTOM, HCS MICROPLATE,S,IND,1/10	10	24,500
3841	PLT,96WL,CLR,PDL,ASCEPTICALLY MANUFACTURED,W/LID,S,BK,20/100	100	1,37,000
3842	PLT,96WL,BCB,PDL,ASCEPTICALLY MANUFACTURED,W/LID,S,BK,20/100	100	1,37,000
3843	PLT,96WL,WCB,PDL,ASCEPTICALLY MANUFACTURED,W/LID,S,BK,20/100	100	1,37,000
3720	PLT,96WL,BCB,SPECIAL OPTICS,TCT,WO/LID,S,BK,5/25	25	18,500
3615	PLT,96WL,FB,SP OPT,BCB,NT,WO/LID,NS,BK,25/100	100	57,000



Part No	Product Description	Qty / Case	List Price / Case (INR)
2509	Sulfhydryl-BIND™ Plate, 96 Well, Flat 1/50	50	57,000
<b>96 Well Stripwell Microplates</b>			
2483	PLT,96WL,STRIPWELL,1X8,LOW VOLUME,BLACK,HB,WO/LID,NS,BK,25/100	100	55,000
3924	PLT,96WL,STRIPWELL,1X8,BLACK,FB,HB,WO/LID,NS,BK,25/100	100	26,000
2482	PLT,96WL,STRIPWELL,1X8,LOW VOLUME,BLACK,MB,WO/LID,NS,BK,25/100	100	55,000
3914	PLT,96WL,STRIPWELL,1X8,FB,BLK,NT,WO/LID,NS,BK,25/100	100	26,000
2508	PLT,96WL,STRIPWELL,1X8,CARBOBIND,FB,WO/LID,NS,IND,1/50	50	55,000
2481	PLT,96WL,STRIPWELL,1X8,LOW VOLUME,CLEAR,HB,WO/LID,NS,BK,25/100	100	55,000
2592	PLT,96WL,STRIPWELL,1X8,HIGH BINDING,CLEAR,FB,NS,WO/LID,BK,25/100	100	26,000
2580	PLT,96WL,STRIPWELL,1X8,HIGH BINDING,PS,FB,NS,WO/LID,BK,200/800	800	26,000
2593	PLT,96WL,STRIPWELL,1X8,CLEAR,FB,MB,NS,BK,25/100	100	26,000
2510	PLT,96WL,STRIPWELL,1X8,SULFHIDRYBIND,FB,WO/LID,NS,IND,1/50	50	55,000
2485	PLT,96WL,STRIPWELL,1X8,LOW VOLUME,WHITE,HB,WO/LID,NS,BK,25/100	100	55,000
3923	PLT,96WL,STRIPWELL,1X8,FB,WHT,HB,WO/LID,NS,BK,25/100	100	42,400
2484	PLT,96WL,STRIPWELL,1X8,LOW VOLUME,WHITE,MB,WO/LID,NS,BK,25/100	100	86,300
3913	PLT,96WL,STRIPWELL,1X8,FB,WHT,NT,WO/LID,NS,BK,25/100	100	47,800
2506	PLT,96WL,STRIPWELL,1X8,DNA-BIND,CLEAR,FB,NS,WO/LID,1/50	50	55,000
9102	PLT,96WL,STRIPWELL,1X8,FB,W/LID,S,IND,1/50	50	26,000
2578	STRIP EJECTOR,8WL,NS,5/5	5	3,200
2572	Egg-Crate Strip Holder, Non Sterile	20	3,200
<b>96 1D/2D Bar Coded Storage Tube</b>			
8503	CORNING 96 2D TUBES,1.3ML,WO SCREW CAPS,NS,RACKED,96/960	960	1,18,100
8502	CORNING 96 2D TUBES,1.3ML,W/ SCREW CAPS,NS,BAGGED,BK,96/960	960	1,18,100
8500	CORNING 96 2D TUBES,1.3ML,WO SCREW CAPS,NS,BAGGED,BK,96/960	960	59,100
8501	CORNING 96 2D TUBES,1.3ML,WO SCREW CAPS,NS,RK W/COVER, ORANGE LATCHES,96/960	960	64,200
8504	SCREW CAP,PP WITH O-RING,BAGGED,NS,96/4800	4800	1,79,700
8505	SCREW CAP,PP, WITH O-RING ON MAT,CLR WITH COVER,NS,480/4800	4800	2,10,500



Part No	Product Description	Qty / Case	List Price / Case (INR)
8507	CORNING 96,TPE TUBE CAPS ON MAT,NS,960/4800	4800	42,800
8506	CORNING 96,TPE TUBE CAPS,NS,96/9600	9600	77,400
8508	CORNING 96 EMPTY RACKS WITH LIDS,COMP WITH SCREW CAPPED TUBES, USABLE WITH TPE CAPS,NS,5/10	10	8,200
<b>384 WELL MICOWELL PLATES</b>			
<b>384 Well TC Treated Microplates</b>			
3701	PLT,384WL,FB,CLR,TCT,W/LID,S,BK,20/100	100	30,800
3712	PLT,384WL,FB,BCB,TCT,W/LID,S,BK,20/100	100	84,700
3707	PLT,384WL,FB,WCB,TCT,W/LID,S,BK,20/100	100	95,500
3571	PLT,384WL,BLK,LOW FLANGE,TCT,W/LID,S,BK,10/50	50	32,400
3570	PLT,384WL,WHITE,LOW FLANGE,TCT,W/LID,S,BK,10/50	50	32,400
3985	PLT,384WL,BLK/CLR THICK BTM,TCT,S,BK,20/100	100	63,200
3822	PLT,384WL,LV,BLACK SOLID,TCT,W/LID,S,BK,10/50	50	43,200
3542	PLT,384WL,LOW VOLUME BCB,TCT,W/LID,S,BK,10/50	50	40,100
3826	PLT,384WL,LV,WHITE,TCT,W/LID,S,BK,10/50	50	43,200
<b>384 Well High Bind Microplates</b>			
3577	PLATE,ASSAY,384WL,BLK,HB,LOW FLANGE,WO/LID,NS,10/50	50	26,200
3576	PLATE,ASSAY,384WL,WHT,HB,LOW FLANGE,WO/LID,NS,10/50	50	26,200
3700	PLT,384WL,FB,CLR,HB,WO/LID,NS,BK,25/100	100	30,800
<b>384 Well Non Binding (NBS) Microplates</b>			
3575	PLT,384WL,BLK,LOW FLANGE,NBS,WO/LID,NS,BK,10/50	50	27,800
3640	PLT,384WL,CLR/CLR,NON-BINDING,NBS,NS,BK,25/100	100	32,400
3574	PLT,384WL,WHITE,LOW FLANGE,NBS,WO/LID,NS,BK,10/50	50	32,400
3820	PLT,384WL,LV,BLACK SOLID,NBS,WO/LID,NS,BK,10/50	50	40,100
3544	PLATE,384W,NBS,LV,BCB,NS,10/50	50	40,100
3824	PLT,384W,LV,WHITE,NBS,WO/LID,NS,BK,10/50	50	43,200
3653	PLT,384WL,WCB,SPA,NBS,NS,BK,25/100	100	94,000
3655	PLT,384WL,BCB,NBS,FLUORESCENCE,NS,BK,25/100	100	94,000



Part No	Product Description	Qty / Case	List Price / Case (INR)
<b>384 WellNot Treated Polypropylene Microplates</b>			
3656	PLT,384WL,PP,STANDARD FOOTPRINT,S,BK,25/100	100	27,000
3657	PLT,384WL,PP,STANDARD,NS,BK,25/100	100	30,000
3658	PLT,384WL,PP,BLK,NS,BK,25/100	100	33,900
<b>384 WellNot Treated Polystyrene Microplates</b>			
3680	PLT,384WL,CLR,PS,NT,W/LID,S,BK,20/100	100	33,900
3702	PLT,384WL,FB,CLR,NT,WO/LID,NS,BK,25/100	100	30,800
3573	PLT,384WL,BLK,LOW FLANGE,WO/LID,NT,NS,BK,10/50	50	32,400
3572	PLT,384WL,WHITE,LOW FLANGE,NT,WO/LID,NS,BK,10/50	50	32,400
3540	PLT,384WL,LV,BCB,NT,W/O LID,NS,BK,10/50	50	32,400
3821	PLT,384WL,LV,BLACK SOLID,NT,WO/LID,NS,BK,10/50	50	37,000
3711	PLT,384WL,FB,BCB,NT,WO/LID,NS,BK,25/100	100	70,900
3706	PLT,384WL,FB,WCB,NT,WO/LID,NS,BK,25/100	100	80,100
4581	PLATE,384WL,GLASS BOTTOM, HCS MICROPLATE,S,IND,1/10	10	26,900
<b>384 Specialized Microplates</b>			
3844	PLT,384WL,CLR,PDL,ASCEPTICALLY MANUFACTURED,W/LID,S,BK,20/100	100	1,60,000
3845	PLT,384WL,BCB,PDL,ASCEPTICALLY MANUFACTURED,W/LID,NS,BK,20/100	100	1,82,000
3846	PLT,384WL,WCB,PDL,ASCEPTICALLY MANUFACTURED,W/LID,S,BK,20/100	100	1,82,000
3643	PLT,384WL,BCB,PDL,LOW VOLUME, LOW FLANGE,W/LID,S,BK,10/50	50	1,37,000
3089	LID,ROBOTIC,384WL,NS,BK,25/50	50	55,000
3827	PLATE,384WL,FB,BCB,ULA COATED,W/LID,S,BK,20/100	100	1,28,400
3775	PLT,384WL,PROT CRYSTAL,NT,NS,BK,10/50	50	53,200
<b>384 1D/2D Barcoded Storage Tubes</b>			
8509	CORNING 384-2D ROUND TUBES,WO/PLUG CAPS,110UL,RACK,NS,384/7680	7680	2,56,700
8510	CORNING 384-2D SQUARE TUBES,120UL,RACK,NS,384/7680	7680	2,56,700
8511	CORNING 384 PLUG CAPS FOR ROUND TUBES,BAGGED,NS,BK,384/38400	38400	1,59,100
8512	CORNING 384 PLUG CAPS ON MATS FOR ROUND TUBES,,NS,BK,3840/38400	38400	2,20,700



Part No	Product Description	Qty / Case	List Price / Case (INR)
8513	CORNING 384 TUBE RACKS,NS,1/20	20	13,700
Microplate Accessories			
Lids			
3931	LID,RIGID STYRENE,CORNER NOTCH,S,BK,25/50	50	5,400
3930	LID,RIGID STYRENE,CORNER NOTCH,S,IND,1/100	100	32,800
3090	LID,96 WELL, ROBOTIC FRIENDLY SEALING,NS,BK,25/50	50	40,100
3935	LID,BLK, UNIVERSAL,CORNER NOTCH,NS,BK,25/50	50	3,500
3085	LID,UNIVERSAL,DMSO RESISTANT,NT,NS,BK,50/50	50	10,000
3099	LID,UNIVERSAL,CORNER NOTCH,NT,S,BK,25/50	50	3,500
Sealing Tapes			
6575	SEALING TAPE,UNIVERSAL OPTICAL,NS,BK,100/100	100	25,200
6570	SEALING TAPE,ALUMINUM,96WL,NS,BK,100/100	100	4,500
6524	PCR SEALING TAPE,PE,BK,100/100	100	5,600
6569	SEALING TAPE,ALUMINUM,384WL,NS,BK,100/100	100	6,000
GNOMICS			
Cluster Tubes			
4401	CLUSTER TUBE,1.2ML,IND,PP,NS,960BG/960	960	8,300
4408	CLUSTER TUBE,1.2ML,8 STRIP,PP,NS,120 BAG/120 CASE	120	8,300
4410	CLUSTER TUBE,1.2ML,IND,PP,NS,96RK,960	960	15,000
4411	CLUSTER TUBE,1.2ML,IND,PP,S,96RK/960	960	15,000
4412	CLUSTER TUBE,1.2ML,8 STRIP,PP,NS,12RK/120	120	15,000
4413	CLUSTER TUBE,1.2ML,8 STRIP,PP,S,12RK/120	120	15,000
4418	CLUSTER TUBE,1.2ML,8 STRIP,PP,S,12BG/120	120	4,300
DNA-BIND Microplates			
2498	DNA-BIND™ Plate, 96 Well, Solid Black, Flat	50	54,600
2499	DNA-BIND™ Plate, 96 Well, Solid White, Flat	50	55,900
2505	PLT,96WL,DNA,FB,CLR,WO/LID,NS,IND,1/50	50	51,500



Part No	Product Description	Qty / Case	List Price / Case (INR)
2525	DNA-BIND™ Plate, 96 Well, Clear, Flat 1/10	10	10,400
<b>Filter Plates</b>			
3504	FILTER PLT,96WL,W/O.2U,PVDF HYDROPHILIC,WHT,PS,NS,BK,10/50	50	65,800
3505	FILTER PLATE,96WL,0.2UM,PVDF HYDROPHILIC,WHT,PS,S,BK,10/50	50	66,200
3510	FILTER PLT,96WL,GLASS FIBER THIN,WHT,PS, NS,BK,10/50	50	67,400
3511	FILTER PLT,96WL,GLASS FIBER THICK,WHT,PS,NS,BK,10/50	50	67,200
3507	VOLUME ADAPTER APPLICATOR,S,IND,1/1	1	1,73,400
3514	FLUID GUARD FOR 96WL FILTER PLATE,NS,BK,100/100	100	56,700
<b>Storage Blocks</b>			
3956	PLT,96WL,ASSAY BLOCK,VB,PP,WO/LID,S,BK,10/50	50	19,000
3957	PLT,96WL,ASSAY BLOCK,VB,PP,WO/LID,NS,BK,10/100	100	27,000
3958	PLT,96WL,ASSAY BLOCK,1ML,STANDARD,S,BK,5/25	25	10,000
3959	PLT,96WL,ASSAY BLOCK,1ML,STANDARD,NS,BK, 5/100	100	53,900
3960	PLT,96WL,ASSAY BLOCK,2ML,STANDARD,S,BK,5/25	25	10,000
3961	"PLT,96WL,ASSAY BLOCK,2ML,STANDARD,NS,BK,5/100"	100	49,000
3342	PLT,384WL,VB,PP,DEEP WELL PLATE,S,BK,5/50	50	42,800
3347	PLT,384WL,SQUARE VB,PP,DEEP WELL,NS,BK,5/50	50	35,700
3964	PLT,384WL, POLYPROPYLENE BLOCK,STANDARD,S,BK,5/25	25	15,700
3965	PLT,384WL,PP BLOCK,STANDARD,NS,BK,5/100	100	42,000
<b>UV Microplates</b>			
3635	PLT,96WL,UV,NT,NS,25/50	50	32,000
3679	PLT,96WL,HALF AREA,UV,NT,RNASE/DNASE FREE,NS,BK,25/50	50	48,200
<b>PCR Tubes and Plates</b>			
6520	PCR LID FOR MODELS,C,M,H,PC,IND,1/25	25	5,500
3749	TGOLD,PCR TUBE,0.5ML,FT,RBW,PP,NS,BK,500/1000	1000	5,600
6551	PCR PLT,96WL,NAT,PP,WO/LID,NS,BK,25/25	25	5,900
6509	PCR 'P' PLT,96WL,PC,WO/LID,NS,IND,1/25	25	6,400



Part No	Product Description	Qty / Case	List Price / Case (INR)
6511	PCR 'M' PLT,96WL,PC,WO/LID,NS,IND,1/25	25	6,400
3745	TGOLD,PCR TUBE 0.2ML,FT,CLR,PP,NS,BK,500/1000	1000	7,900
3744	TGOLD,PCR TUBE,0.2ML,FT,RGBW,PP,NS,BK,500/1000	1000	6,700
3750	TGOLD,PCR TUBE,0.5ML,FT,CLR,PP,NS,BK,500/1000	1000	7,100
3746	TGOLD,PCR TUBE,0.2ML,DT,RGBW,PP,NS,BK,500/1000	1000	7,300
6530	PCR TUBE,0.5ML,FT,PP,NS,BK,250/1000	1000	8,200
3747	TGOLD,PCR TUBE,0.2ML,DT,CLR,PP,NS,BK,500/1000	1000	8,300
6555	PCR SEALING MAT,96WL,IND,1/25	25	11,200
6571	PCR,TUBE,0.2ML,FT,PP,NS,BK,96/960	960	11,700
6531	PCR TUBE,0.2ML,DT,PP,NS,BK,96/960	960	14,700
3758	PLT,96WL,TGOLD,HALF SKIRT PCR, CLR,W/2BC,PP,NS,BK,10/50	50	20,800
6573	PCR PLT,96WL-M,DNA,PC,WO/LID,NS,IND,1/25	25	28,600
3743	TGOLD,PCR,8WL,CAP,DT,CLR,PP,NS,BK,125/1250	1250	35,900
3748	TGOLD,PCR,8WL CAP,DT,RGBW,PP,NS,BK,125/1250	1250	39,400
3752	TGOLD,PCR PLT,96W,FS,CLR,PP,NO LID,NS,BK,10/50	50	44,300
6542	PCR TUBE,8WL STRIP,NAT,PP,NS,BK,60/300	300	46,500
6547	PCR TUBE,8WL STRIP,RGBW,PP,NS,BK,60/300	300	46,600
3742	TGOLD,PCR 8WL,CAP,RTPCR,CLR,PP,NS,BK,125/1250	1250	51,400
3753	TGOLD,PCR PLT,96W,HS,CLR,PP,NO LID,NS,BK,10/50	50	52,400
3756	TGOLD,PCR PLT,384W,BLK,PP,NO LID,NS,BK,10/50	50	60,500
3741	TGOLD,PCR 8WL STRIP,CLR,PP,NS,BK,125/1250	1250	1,00,600
3740	TGOLD,PCR 8WL STRIP,RGBW,PP,NS,BK,125/1250	1250	1,10,500
3087	TGOLD,SEPTA MAT,96W,SILICONE,NS,BK,10/50	50	1,21,900
384 Well			
3757	TGOLD,PCR PLT,384WL,CLR,PP,NO LID,NS,BK,10/50	50	55,200
3754	TGOLD,PCR PLT,96W,ES,CLR,PP,NO LID,NS,BK,10/50	50	51,800



Part No	Product Description	Qty / Case	List Price / Case (INR)
<b>Spin-X Centrifuge Tubes</b>			
8160	SPINX FLTR,2ML,.22UM,CA,S,BK,24/96	96	19,500
8161	SPINX FLTR,2ML,.22UM,CA,NS,BK,25BAG/100	100	19,500
8162	SPINX FLTR,2ML,.45UM,CA,S,BK,24/96	96	19,500
8163	SPINX FLTR,2ML,.45UM,CA,NS,BK,25BAG/100	100	19,500
8169	SPINX FLTR,2ML,.22UM,NY,NS,BK,100BAG/200	200	41,000
8170	SPINX FLTR,2ML,.45UM,NY,NS,BK,100BAG/200	200	41,000
<b>Storage Mats</b>			
3080	STORAGE MAT III,96WL,NS,BK,25/100	100	10,000
3081	STORAGE MAT APPLICATOR,BLACK,NS,IND,1/1	1	1,66,000
3083	SEALING MAT,96WL,SQUARE, 2ML BLOCK,NT,NS,IND,1/50	50	28,600
3346	SEALING MAT,96WL,CHEMICAL RESISTANT,NS,BK,10/50	50	15,000
3341	SEALING MAT,384WL,CHEMICAL RESISTANT ,NS,BK,10/50	50	47,000
<b>Coated Slides</b>			
<b>Epoxide Slides</b>			
40041	CORNING EPOXIDE SLIDES WITH BARCODE,5/25	25	57,000
40042	CORNING EPOXIDE SLIDES WITHOUT BARCODE,5/25	25	57,000
40043	EPOXIDE SLIDES,W/BARCODE,BK,25/25	25	42,200
40044	EPOXIDE COATED SLIDES,WO/BC,BK,NS,25/25	25	41,000
<b>GAPS II</b>			
40003	CMT-GAPS2 COATED SLIDES, BARCODED,NS,BK,5/25	25	57,000
40004	CMT-GAPS2 COATED SLIDES,NON BARCODED,NS,BK,5/25	25	41,000
40005	CMT-GAPS2 COATED SLIDES,BARCODED,NS,BK,25/25	25	41,000
40006	CMT-GAPS2 COATED SLIDES, NON BARCODED,BULK-PK,NS,BK,25/25	25	33,100
<b>UltraGAPS</b>			
40015	ULTRAGAPS COATED SLIDES, BARCODED,NT,NS,5/25	25	57,000
40016	ULTRAGAPS COATED SLIDES, NON-BARCODED,NT,NS,5/25	25	57,000





Stripette Serological Pipets



Paper/Plastic Wrap



Aspirating Pipets



Stripettor Plus Pipetting  
Controller with pipet

Falcon<sup>®</sup> Cell Culture Flasks



Falcon<sup>®</sup> Culture Slides

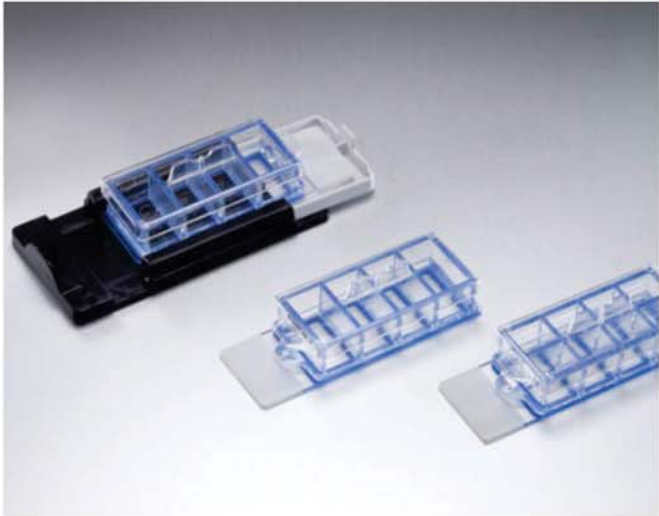

Falcon<sup>®</sup> *in Vitro*  
Fertilization Plasticware



Falcon<sup>®</sup> Serological Pipet



Falcon<sup>®</sup> Cell Culture Dishes



Falcon<sup>®</sup> Plates



### Falcon® Round-Bottom Tubes



### Falcon® Conical Tubes



### Falcon® Cell Strainers



### Falcon® Containers



### Falcon® Library Storage Plates



### Falcon® Cell Culture Inserts and Companion Plates



Part No	Product Description	Qty / Case	List Price / Case (INR)
<b>Cell Culture Flask</b>			
353018	Cell Culture Flasks 12.5 cm <sup>2</sup> growth area, 25ml, canted neck, plug seal cap, Standard TC, Sterile	100	13,600
353107	Vented Cell Culture Flasks 12.5 cm <sup>2</sup> growth area, 25ml, Canted neck, screw cap w/ 0.2um membrane vent, TC, sterile	100	13,600
353014	Cell Culture Flasks 25 cm <sup>2</sup> growth area, 50ml, canted neck, plug seal cap, Standard TC, Sterile	200	13,600
353108	Vented Cell Culture Flasks 25 cm <sup>2</sup> growth area, 50ml, Canted neck, screw cap with 0.2um membrane vent, TC, sterile	100	6,800
353813	Primaria Flask 25 cm <sup>2</sup> growth area, 50ml, canted neck, plug-seal cap, non-pyrogenic, optically clear, crystal-grade polystyrene, sterile	200	20,000
353808	Primaria Flask 25 cm <sup>2</sup> growth area, 50ml, canted neck, vented cap, non-pyrogenic, optically clear, crystal-grade, sterile	100	10,000
353082	Cell Culture Flasks 25 cm <sup>2</sup> growth area, 70ml, canted neck, plug seal cap, Standard TC, Sterile	200	14,000
353109	Vented Cell Culture Flasks 25 cm <sup>2</sup> growth area, 70ml, Canted neck, screw cap with 0.2um membrane vent, TC, sterile	100	9,000
353009	Petri Flasks 25 cm <sup>2</sup> growth area, 70ml, Canted-neck, plug-seal screw cap, Non-treated	200	13,600
353024	Cell Culture Flasks 75 cm <sup>2</sup> growth area, 250ml, Straight-neck, plug-seal screw cap, Standard TC, Sterile	100	12,500
353110	Vented Cell Culture Flasks 75 cm <sup>2</sup> growth area, 250ml, Straight neck, screw cap w/0.2um membrane vent, TC, sterile	100	12,500
353824	Primaria Flask 75 cm <sup>2</sup> growth area, 250ml, straight neck, plug-seal cap, non-pyrogenic, optically clear, crystal-grade polystyrene, sterile	100	20,000
353810	Primaria Flask 75 cm <sup>2</sup> growth area, 250ml, straight neck, vented cap, non-pyrogenic, optically clear, crystal-grade polystyrene, sterile	100	20,000
353135	Cell Culture Flasks 75 cm <sup>2</sup> growth area, 250ml, canted neck, plug seal cap, Standard TC, Sterile	60	7,500
353136	Vented Cell Culture Flasks 75 cm <sup>2</sup> growth area, 250ml, Canted neck, screw cap with 0.2um membrane vent, TC, sterile	60	7,500
353133	Petri Flasks 75 cm <sup>2</sup> growth area, 250ml, Canted-neck, plug-seal screw cap, Non-treated	60	7,500
355000	Cell Culture Flasks 150 cm <sup>2</sup> growth area, 600ml, canted neck, plug seal cap, Standard TC, Sterile	40	9,600
355001	Vented Cell Culture Flasks 150 cm <sup>2</sup> growth area, 600ml, Canted neck, screw cap w/ 0.2um membrane vent, TC, sterile	40	12,000
353028	Cell Culture Flasks 175 cm <sup>2</sup> growth area, 750ml, Straight-neck, plug-seal screw cap, Standard TC, Sterile	40	11,000
353112	Vented Cell Culture Flasks 175 cm <sup>2</sup> growth area, 750ml, Straight neck, screw cap w/0.2um membrane vent, TC, Sterile	40	9,600
353118	Vented Cell Culture Flasks 175 cm <sup>2</sup> growth area, 750ml, bar-coded, Straight neck, screw cap w/0.2um membrane vent, TC	40	12,000
353139	T225 Flasks, Canted Neck 225 cm <sup>2</sup> growth area, 800ml, canted neck, plug-seal cap, Standard TC, Sterile	30	12,000
353138	T225 Flasks, Canted Neck 225 cm <sup>2</sup> growth area, 800ml, canted neck, vented cap, Standard TC, Sterile	30	12,000
353143	Flask 525cm <sup>2</sup> TC Multi 3Layer	12	14,400
353144	Flask 875cm <sup>2</sup> TC Multi 5-Layer	8	16,000

Part No	Product Description	Qty / Case	List Price / Case (INR)
<b>Falcon Culture Slides</b>			
354104	CultureSlides 4-well, 1.7 cm <sup>2</sup> growth surface area per well, numbered wells, w/disposable safety removal tool, Sterile	96	69,120
354114	CultureSlides 4-well, 1.7 cm <sup>2</sup> growth surface area per well, numbered wells, w/disposable safety removal tool, Sterile	24	19,680
354108	CultureSlides 8-well, 0.7 cm <sup>2</sup> growth surface area per well, numbered wells, w/disposable safety removal tool, Sterile	96	69,120
354118	CultureSlides 8-well, 0.7 cm <sup>2</sup> growth surface area per well, numbered wells, w/disposable safety removal tool, Sterile	24	19,680
<b>Falcon Cell Culture Dishes</b>			
353001	Cell Culture Dishes 35x10 mm style, Easy-grip, Standard TC	500	12,500
353801	Primaria Dish 35x10 mm style w/lid, non-pyrogenic peel-open, medical-style packaging, crystal-grade virgin polystyrene, sterile	200	12,000
353002	Cell Culture Dishes 60x15 mm style, Standard TC	500	12,000
353802	Primaria Dish 60x15 mm style/lid, non-pyrogenic peel-open, medical-style packaging, crystal-grade virgin polystyrene, sterile	200	12,600
353004	Cell Culture Dishes 60x15 mm style, Standard TC	500	12,500
353003	Cell Culture Dishes 100x20 mm style, Standard TC	200	7,000
353803	Primaria Dish 100x20 mm style/lid, non-pyrogenic peel-open, medical-style packaging, crystal-grade virgin polystyrene, sterile	200	9,000
353025	Cell Culture Dishes 150x25 mm style w/20 mm grid, Standard TC	100	8,000
353037	Cell Culture Dishes 60x15 mm style organ culture, Standard TC	500	13,500
<b>Falcon Plates &amp; Microplates</b>			
353046	Cell Culture Plate 6-well, Clear, flat-bottom w/lid, polystyrene, non-pyrogenic, standard-TC, sterile	50	7,250
353224	Cell Culture Plate 6-well, Clear, flat-bottom w/lid, polystyrene, non-pyrogenic, standard-TC, sterile	36	5,220
353934	Cell Culture Plate 6-well, Clear, ready-stack tray, flat-bottom w/lid, polystyrene, non-pyrogenic, standard-TC, sterile	60	9,600
353846	Primaria Plate 6-well w/lid, non-pyrogenic, optically clear, crystal-grade polystyrene, sterile	50	12,500
351146	Plates 6-well Flat-bottom w/lid, polystyrene, non-pyrogenic, non-treated, sterile	50	7,250
353043	Cell Culture Plate 12-well, Clear, flat-bottom w/lid, polystyrene, non-pyrogenic, standard-TC, sterile	50	7,750
353225	Cell Culture Plate 12-well, Clear, flat-bottom w/lid, polystyrene, non-pyrogenic, standard-TC, sterile	36	5,220
351143	Plates 12-well Flat-bottom w/lid, polystyrene, non-pyrogenic, non-treated, sterile	50	7,750
353047	Cell Culture Plate 24-well, Clear, flat-bottom w/lid, polystyrene, non-pyrogenic, standard-TC, sterile	50	7,500
353226	Cell Culture Plate 24-well, Clear, flat-bottom w/lid, polystyrene, non-pyrogenic, standard-TC, sterile	36	6,480
353935	Cell Culture Plate 24-well, Clear, ready-stack tray, flat-bottom w/lid, polystyrene, non-pyrogenic, standard-TC, sterile	60	10,800



Part No	Product Description	Qty / Case	List Price / Case (INR)
353847	Primaria Plate 24-well w/lid, non-pyrogenic, optically clear, crystal-grade polystyrene, sterile	50	12,500
351178	Plates 48-well Flat-bottom w/lid, polystyrene, non-pyrogenic, non-treated, sterile	50	15,000
353072	Cell Culture Plate 96-well, Clear, flat-bottom w/lid, polystyrene, non-pyrogenic, standard-TC, sterile	50	8,000
353075	Cell Culture Plate 96-well, Clear, flat-bottom w/lid, polystyrene, non-pyrogenic, standard-TC, sterile	50	7,000
353936	Cell Culture Plate 96-well, Clear, ready-stack tray, flat-bottom w/lid, polystyrene, non-pyrogenic, standard-TC, sterile	84	16,800
353916	Cell Culture Plate 96-well, Clear, flat-bottom w/lid, polystyrene, non-pyrogenic, standard-TC, sterile	100	14,000
353296	Cell Culture Plate 96-well, White, flat-bottom w/lid, polystyrene, non-pyrogenic, standard-TC, sterile	50	20,000
353376	Plate 96w TC Blk w/lid 8pk 32cs	32	12,800
353377	Plate 96w TC WhtClr w/lid 32cs	32	19,200
353219	Plate 96w TC BlkClr w/lid 32cs	32	16,000
353872	Primaria Plate 96-well w/lid, non-pyrogenic, optically clear, crystal-grade polystyrene, sterile	50	12,500
351172	Plates 96-well Flat-bottom w/lid, polystyrene, non-pyrogenic, non-treated, sterile	50	7,500
353077	Cell Culture Plate 96-well, Clear, round-bottom w/lid, polystyrene, non-pyrogenic, standard-TC, sterile	50	7,500
353227	Cell Culture Plate 96-well, Clear, round-bottom w/lid, polystyrene, non-pyrogenic, standard-TC, sterile	50	7,500
351177	Nontreated Plates 96-well U-bottom w/lid, polystyrene, non-pyrogenic, standard-TC, non-treated, sterile	50	7,500
353910	Assay Plates 96-well Clear, U-bottom, standard surface	50	5,000
353961	Plate 384w 120ul TC w/lid 50cs	50	25,000
353988	Plate 384w 120ul Wht 50cs	50	25,000
353380	Plate 384w TC Wht SV Fbtm 80cs	80	56,000
353378	Plate 384w TC Blkbtm w/lid 50cs	50	24,000
353379	Plate 384w TC Blk SV Fbtm 80cs	80	56,000
353963	Cell Culture Plate 384-well, White/clear bottom Optilux, 120 µl, flat-bottom w/lid, polystyrene, TC, sterile	50	35,000
353962	Cell Culture Plate 384-well, Black/clear bottom Optilux, 120 µl, flat-bottom w/lid, polystyrene, TC, sterile	50	35,000
353958	Lids for Assay Plates PS lid for 96-well and 384-well plates, non-sterile	50	4,000
<b>Falcon Cell Scrapers</b>			
353085	CellScrapper18cmHndle1.8cmBlade	100	8,000
353086	CellScrapper25cmHndle1.8cmBlade	100	9,000

Part No	Product Description	Qty / Case	List Price / Case (INR)
353089	CellScraper25cmHndle3.0cmBlade	100	9,000
353087	CellScraper40cmHndle3.0cmBlade	100	10,000
<b>Falcon In Vitro Fertilization Plasticware</b>			
353655	Dish 50x9mm NonTC IVF Low Wall	100	20,000
353652	In Vitro Fertilization Products (60x15mm dish, non-embryotoxic, non-pyrogenic, non-cytotoxic, TC, Sterile	500	30,000
353653	In Vitro Fertilization Products (60x15mm center-well dish, non-embryotoxic, non-pyrogenic, non-cytotoxic, TC, Sterile	500	30,000
353654	In Vitro Fertilization Products (4w plate w/sliding lid, non-embryotoxic, non-pyrogenic, non-cytotoxic, TC, Sterile	100	37,000
<b>Falcon Cell Culture Inserts</b>			
353090	Cell Culture Inserts 0.4 µm, Transparent PET membrane for 6-well plates	48	25,920
353180	Cell Culture Inserts 0.4 µm, Transparent PET membrane for 12-well plates	48	16,800
353095	Cell Culture Inserts 0.4 µm, Transparent PET membrane for 24-well plates	48	16,800
353493	Cell Culture Inserts 0.4 µm, HD inserts Translucent PET membrane for 6-well plates	48	25,920
353494	Cell Culture Inserts 0.4 µm, HD inserts Translucent PET membrane for 12-well plates	48	16,800
353495	Cell Culture Inserts 0.4 µm, HD inserts Translucent PET membrane for 24-well plates	48	16,800
353102	Cell Culture Inserts 1.0 µm, Transparent PET membrane for 6-well plates	48	25,920
353103	Cell Culture Inserts 1.0 µm, Transparent PET membrane for 12-well plates	48	16,800
353104	Cell Culture Inserts 1.0 µm, Transparent PET membrane for 24-well plates	48	16,800
353091	Cell Culture Inserts 3.0 µm, Transparent PET membrane for 6-well plates	48	25,920
353181	Cell Culture Inserts 3.0 µm, Transparent PET membrane for 12-well plates	48	16,800
353096	Cell Culture Inserts 3.0 µm, Transparent PET membrane for 24-well plates	48	16,800
353092	Cell Culture Inserts 3.0 µm HD Inserts, Translucent PET membrane for 6-well plates	48	25,920
353292	Cell Culture Inserts 3.0 µm HD Inserts, Translucent PET membrane for 12-well plates	48	16,800
353492	Cell Culture Inserts 3.0 µm HD Inserts, Translucent PET membrane for 24-well plates	48	16,800
353093	Cell Culture Inserts 8.0 µm Translucent PET membrane for 6-well plates	48	25,920
353182	Cell Culture Inserts 8.0 µm Translucent PET membrane for 12-well plates	48	16,800
353097	Cell Culture Inserts 8.0 µm Translucent PET membrane for 24-well plates	48	16,800

Part No	Product Description	Qty / Case	List Price / Case (INR)
<b>Falcon Cell Culture Inserts Companion Plates</b>			
353502	Plate 6w TC for Indiv Insert	50	15,000
353503	Plate 12w TC for Indiv Insert	50	10,000
353504	Plate 24w TC for Indiv Insert	50	15,000
<b>Corning Fluoroblock Cell Culture Inserts</b>			
351151	FluoroBlok Cell Culture Inserts 3.0 µm inserts	48	16,800
351152	FluoroBlok Cell Culture Inserts 8.0 µm inserts	48	16,800
<b>Corning Fluoroblock 24 Multiwell Insert Systems</b>			
351147	Plates 24-well Flat-bottom w/lid, polystyrene, non-pyrogenic, non-treated, sterile	50	7,500
<b>Falcon Bacteriological Petridishes</b>			
351008	Bacteriological Petri Dishes 35x10 mm style w/tight lid, crystal-grade virgin polystyrene, sterile	500	12,500
351007	Bacteriological Petri Dishes 60x15 mm style w/tight lid, crystal-grade virgin polystyrene, sterile	500	11,000
351029	Bacteriological Petri Dishes 100x15 mm style, w/tight lid, crystal-grade virgin polystyrene, sterile	500	12,500
351058	Bacteriological Petri Dishes 150x15 mm style, w/tight lid, crystal-grade virgin polystyrene, sterile	100	7,000
351006	Bacteriological Petri Dishes 50x9 mm style w/tight lid, crystal-grade virgin polystyrene, sterile	500	15,000
<b>Falcon Cell Strainers</b>			
352340	Cell Strainers 40 µm/Blue for use w/50ml conical tubes, sterile	50	8,000
352350	Cell Strainers 70 µm/White for use w/50ml conical tubes, sterile	50	8,000
352360	Cell Strainers 100 µm/Yellow for use w/50ml conical tubes, sterile	50	8,000
<b>Falcon Containers</b>			
354013	Containers 4 1/2 oz. w/polyethylene lid, polypropylene, sterile	100	7,500
354014	Containers 4 1/2 oz. w/o lid, polypropylene, sterile	500	20,000
354015	Containers 8 oz. w/polyethylene lid, polypropylene, sterile	100	7,000
354020	Containers 8 oz. w/o lid, polypropylene, sterile	500	70,000
354017	Lid for 4 1/2 and 8 oz. Containers Polyethylene lid, sterile	500	20,000
<b>Falcon Library Storage Plates</b>			
351190	Assay 96-well Library Storage plate Round-bottom, 340 µl well volume	100	10,000

Part No	Product Description	Qty / Case	List Price / Case (INR)
353263	Assay 96-well 96-well Library Storage plate V-bottom, 340 µl well volume	100	16,000
<b>Falcon Individually Wrapped Serological Pipets</b>			
357521	Serological Pipets 1ml, 1/100 increments, 0.4ml overfill capacity, Indiv wrapped, all-plastic, plugged, negative graduations, sterile	1000	14,000
357507	Serological Pipets 2ml, 1/100 increments, 0.8ml overfill capacity, Indiv wrapped, paper-plastic, plugged, reverse graduations, sterile	1000	17,000
357543	Serological Pipets 5ml, 1/10 increments, 2.5ml overfill capacity, Indiv wrapped, paper-plastic, plugged, reverse graduations, sterile	200	4,800
357551	Serological Pipets 10ml, 1/10 increments, 3.0ml overfill capacity, wide tip, Indiv wrapped, paper-plastic, plugged, reverse graduations, sterile	200	4,800
357525	Serological Pipets 25ml, 0.25 increments, 7.0ml overfill capacity, space saver, Indiv wrapped, paper-plastic, plugged, reverse graduations, sterile	200	9,000
357535	Serological Pipets 25ml, 0.50 increments, 11.0ml overfill capacity, extended capacity, Indiv wrapped, paper-plastic, plugged, reverse graduations, sterile	200	9,000
357550	Serological Pipets 50ml, 1.0 increments, 10.0ml overfill capacity, Indiv wrapped, paper-plastic, plugged, reverse graduations, sterile	100	5,900
357600	Serological Pipets 100ml, 1.0 increments, 15ml overfill capacity, Indiv wrapped, paper-plastic, plugged, reverse graduations, sterile	50	17,000
<b>Falcon Bulk Packed Serological Pipets</b>			
357506	Serological Pipets 1ml, 1/100 increments, 0.4ml overfill capacity, Bulk, plugged, negative graduations, sterile	1000	16,000
357776	Pipet 1mL Serological, Sterile, Bulk, 25/1000	1000	14,000
357770	Pipet 1mL Serological, Sterile, 100/1000	1000	14,000
357508	Serological Pipets 2ml, 1/100 increments, 0.8ml overfill capacity, Bulk packaged, plugged, negative & reverse graduations, sterile	1000	17,000
357777	Pipet 2mL Serological, Sterile, Bulk, 25/1000	1000	17,000
357771	Pipet 2mL Serological, Sterile, 100/1000	1000	17,000
357529	Serological Pipets 5ml, 1/10 increments, 2.5ml overfill capacity, bulk packaged, plugged, negative & reverse graduations, sterile	500	11,000
357778	Pipet 5mL Serological, Sterile, Bulk 25/500	500	12,000
357772	Pipet 5mL Serological, Sterile, 50/200	200	4,800
357530	Serological Pipets 10ml, 1/10 increments, 3.0ml overfill capacity, Bulk, plugged, negative & reverse graduations, sterile	500	12,000
357773	Pipet 10mL Serological, Sterile, 50/200	200	4,800
357779	Pipet 10mL Serological, Sterile, Bulk, 25/500	500	12,000
357515	Serological Pipets 25ml, 0.25 increments, 7.0ml overfill capacity, Bulk, plugged, negative & reverse graduations, sterile	200	9,000
357780	Pipet 25mL Serological, Sterile, Bulk, 20/200	200	9,000
357774	Pipet 25mL Serological, Sterile, 50/200	200	9,000
357775	Pipet 50mL Serological, Sterile, 25/100	100	9,000

Part No	Product Description	Qty / Case	List Price / Case (INR)
<b>Falcon Aspirating Pipets</b>			
357558	Aspirating Pipets 2ml, paper-plastic wrap, non-graduated, non-plugged, sterile	200	4,800
357501	Aspirating Pipets 5ml, paper-plastic wrap, non-graduated, non-plugged, sterile	200	4,800
<b>Falcon Transfer Pipets</b>			
357575	Transfer Pipets 6 inch, polyethylene, sterile	500	12,000
357524	Transfer Pipets 6 inch, polyethylene, non-sterile	1000	6,000
<b>Falcon Pipet Controller</b>			
357469	Falcon Pipette Controller - Standard version with two 0.2um filters and two 0.45um filters, 2-position charging stand, universal power supply and set of 3 batteries	1	45,000
357472	Hydrophobic PTFE Filter (0.2um) - Set of 5	5	30,000
357473	Hydrophobic PTFE Filter (0.45um) - Set of 5	5	30,000
357474	Pipet Controller Silicone Pipet Holder	1	2,500
357486	Pipet Controller Battery - Set of 3	3	12,000
357489	Pipet Controller - Universal Power Supply In:100-250V, Out:	1	5,000
<b>Falcon Round Bottom Tubes</b>			
352003	Round-Bottom Tubes 5ml, 12x75 mm Polystyrene w/snap cap, sterile	500	6,100
352058	Round-Bottom Tubes 5ml, 12x75 mm Polystyrene w/snap cap, sterile	500	5,000
352054	Round-Bottom Tubes 5ml, 12x75 mm Polystyrene w/snap cap, sterile	1000	11,000
352052	Round-Bottom Tubes 5ml, 12x75 mm Polystyrene w/o cap, sterile	1000	7,200
352008	Round-Bottom Tubes 5ml, 12x75 mm Polystyrene w/o cap, non-sterile	1000	7,600
352235	Cell Strainers 12x75 mm polystyrene tube w/35 µm cell strainer cap, sterile	500	25,000
352027	Round-Bottom Tubes 8ml, 13x100 mm Polystyrene w/screw cap, sterile	1000	20,000
352001	Round-Bottom Tubes 14ml, 17x100 mm Polystyrene w/snap cap, sterile	500	8,000
352057	Round-Bottom Tubes 14ml, 17x100 mm Polystyrene w/snap cap, sterile	500	7,250
352051	Round-Bottom Tubes 14ml, 17x100 mm Polystyrene w/snap cap, sterile	1000	15,000
352017	Round-Bottom Tubes 14ml, 17x100 mm Polystyrene w/o cap, sterile	1000	20,000
352037	Round-Bottom Tubes 16ml, 16x125 mm Polystyrene w/screw cap, sterile	500	10,000
352025	Round-Bottom Tubes 16ml, 16x125 mm Polystyrene w/screw cap, sterile	1000	20,000

Part No	Product Description	Qty / Case	List Price / Case (INR)
352045	Round-Bottom Tubes 19ml, 16x150 mm Polystyrene w/screw cap, sterile	500	10,000
352063	Round-Bottom Tubes 5ml, 12x75 mm High-clarity polypropylene w/snap cap, sterile	500	5,000
352053	Round-Bottom Tubes 5ml, 12x75 mm High-clarity polypropylene w/o cap, sterile	1000	7,600
352002	Round-Bottom Tubes 5ml, 12x75 mm High-clarity polypropylene w/o cap, non-sterile	1000	7,600
352006	Round-Bottom Tubes 14ml, 17x100 mm High-clarity polypropylene w/snap cap, printed graduations, white writing patch, sterile	500	7,500
352059	Round-Bottom Tubes 14ml, 17x100 mm High-clarity polypropylene w/snap cap, printed graduations, sterile	500	7,250
352018	Round-Bottom Tubes 14ml, 17x100 mm High-clarity polypropylene w/o cap, printed graduations, white writing patch, sterile	1000	20,000
352032	Snap Caps for 12x75 mm tubes Round-Bottom Tubes, polyethylene, sterile	2000	12,000
<b>Falcon Conical Tubes</b>			
352196	Conical Tubes 15ml High-clarity polypropylene w/screw cap (includes 1 free rack)	500	9,500
352097	Conical Tubes 15ml High-clarity polypropylene w/screw cap and rack	500	9,500
352096	Conical Tubes 15ml High-clarity polypropylene w/screw cap	500	9,500
352095	Conical Tubes 15ml Polystyrene w/screw cap	500	10,000
352099	Conical Centrifuge Tubes 15ml Polystyrene w/screw cap and rack	500	9,500
352070	Conical Tubes 50ml High-clarity polypropylene w/screw cap	500	12,000
352098	Conical Tubes 50ml High-clarity polypropylene w/screw cap and rack	500	14,000
358206	Conical Tubes Screw caps for 50ml tubes	1000	7,000
352076	Conical Tubes 175ml, 61x118 mm Polypropylene w/plug seal screw cap	48	9,600
352075	Conical Tubes 225ml, 61x137 mm Polypropylene w/plug-seal screw cap	48	9,600
352090	Cushion with extractor, accessory for 175ml and 225ml conical tubes	8	5,199

## Liquid Handling Products

### Corning® Lambda™ Plus Single-Channel, 8-Channel and 12-Channel Pipettors



Corning® Lambda™ Plus  
Single Channel Pipettor



Corning® Lambda™  
Plus Starter Kit



Corning® Lambda™ Plus  
Multi Channel Pipettor

# Corning Equipment

Possibilities  
MadeReal



Corning® Stripettor™ Plus  
Pipetting Controller



Corning® LSE™  
Mini Microcentrifuge



Corning® Digital  
Hot Plate Stirrer



Part No	Product Description	Qty / Case	List Price / Case (INR)
<b>Liquid Handling Products</b>			
<b>Corning® Lambda™ Plus Single-Channel, 8-Channel and 12-Channel Pipettors</b>			
<b>Lambda Plus Single-Channel Pipettor</b>			
4069	Corning® Lambda™ Plus Starter Kit	1	69,300
4070	Corning® 0.2-2 µL Lambda™ Plus Single-Channel Pipettor, autoclavable	1	15,700
4071	Corning® 0.5-10 µL Lambda™ Plus Single-Channel Pipettor, autoclavable	1	15,700
4072	Corning® 2-20 µL Lambda™ Plus Single-Channel Pipettor, autoclavable	1	15,700
4073	Corning® 10-100 µL Lambda™ Plus Single-Channel Pipettor, autoclavable	1	15,700
4074	Corning® 20-200 µL Lambda™ Plus Single-Channel Pipettor, autoclavable	1	15,700
4075	Corning® 100-1000 µL Lambda™ Plus Single-Channel Pipettor, autoclavable	1	15,700
<b>Lambda Plus 8-Channel and 12-Channel Pipettor</b>			
4080	Corning® 1-10 µL Lambda™ Plus 8-Channel Pipettor	1	59,200
4081	Corning® 5-50 µL Lambda™ Plus 8-Channel Pipettor	1	59,200
4082	Corning® 20-200 µL Lambda™ Plus 8-Channel Pipettor	1	59,200
4083	Corning® 50-300 µL Lambda™ Plus 8-Channel Pipettor	1	59,200
4084	Corning® 1-10 µL Lambda™ Plus 12-Channel Pipettor	1	72,600
4085	Corning® 5-50 µL Lambda™ Plus 12-Channel Pipettor	1	72,600
4086	Corning® 20-200 µL Lambda™ Plus 12-Channel Pipettor	1	72,600
4087	Corning® 50-300 µL Lambda™ Plus 12-Channel Pipettor	1	72,600
<b>Liquid Handling Accessories</b>			
4079	Corning® Universal Linear Rack for Lambda™ Plus Single- and Multi-Channel Pipettors	1	9,600
4088	Corning® Pipettor Stand for Lambda™ Plus 8-and 12-Channel Pipettors	1	4,400
4078	Corning® Universal Carousel Rack for Six Lambda™ Plus Single-Channel Pipettors	1	11,400
<b>8-Pette® and 12-Pette Multichannel Pipettors</b>			
4888	Costar® 20 to 200µL 8-Pette Multichannel Pipettor	1	56,800
4880	Costar® 20 to 200µL 12-Pette Multichannel Pipettor	1	62,100

Part No	Product Description	Qty / Case	List Price / Case (INR)
<b>Corning Stripettor™ Plus Pipetting Controller and Accessories</b>			
4091	Corning® Stripettor™ Plus Pipetting Controller with three 0.2 µm filters, wall hanger and charger, 230V, EU Plug	1	30,400
4094	Corning® Replacement PTFE Autoclavable 0.2µm Filters for Stripettor™ Plus Pipetting Controller, 5/Case	5	4,500
4095	Corning® Replacement PTFE Autoclavable 0.45µm Filters for Stripettor™ Plus Pipetting Controller, 5/Case	5	4,600
4096	Corning® Replacement Silicone Pipet Holder for Stripettor™ Plus Pipetting Controller, 1/Case	1	2,500
<b>Corning Aspirator Device and Accessories</b>			
4930	Aspirator device (includes hand piece, grommet for accessory attachment, and single-channel adapter for use with disposable pipet tips)	1	27,000
4931	8-Channel Adapter for use with disposable pipet tips for Vacuum Aspirator	1	15,400
<b>Transtar®-96 Liquid Transfer System</b>			
7605	Costar® Transtar-96® 96 Well Liquid Transfer System	1	1,27,000
7606	Transtar elevator	1	37,500
7610	Transtar disposable cartridges, Sterile	24	11,800
4876	Transtar disposable reservoir liner, open, Sterile	100	7,500
4877	Transtar disposable reservoir liner, 12-channel, Sterile	100	11,600
4878	Transtar disposable reservoir liner, 8-channel, Sterile	100	6,900
<b>Corning LSE™ Products</b>			
<b>Corning LSE VortexMixer and Accessories</b>			
6776	Corning® LSE™ Vortex Mixer with Standard Tube Head, 230V, EU Plug	1	32,000
480100	Corning® LSE™ Optional Head, 3 inch, for Processing Larger Numbers of Tubes	1	5,400
480101	Corning® LSE™ Optional Head for 24 x 1.5/2.0 mL Tubes, 24 x 0.5 mL Tubes and 32 x 0.2 mL Tubes or 4 Tube Strips	1	5,200
480102	Corning® LSE™ Optional Head for 1 Microplate or 64 x 0.2 mL Tubes or 8 x 0.2 mL Tube Strips	1	6,300
480103	Corning® LSE™ Optional Head for 8 x 15 mL and 8 x 12/13 mm Diameter Tubes	1	6,300
480104	Corning® LSE™ Optional Head Attachment for 6 x 50 mL Tubes	1	6,100
480105	Optional Head for 12 x 1.5/2.0 mL Tubes, Head Horizontally	1	10,000
480106	Corning® LSE™ Optional Head for 4 x 15 mL Tubes, Held Horizontally	1	9,700
480107	Corning® LSE™ Optional Head for 2 x 50 mL Tubes, Held Horizontally	1	9,700

Part No	Product Description	Qty / Case	List Price / Case (INR)
<b>Corning LSE Digital Microplate Shaker</b>			
6781-4	LSE Digital Microplate Shaker 230V, 50/60 Hz, EU Plug, Speed (rpm): 100-1200, Weight: 4.3 kg, Dimensions (cm): 16.8 x 27.9 x 15.3	1	1,19,700
<b>Corning LSE Low Speed Orbital Shaker</b>			
6781-FP	Corning®LSE™ Low Speed Orbital Shaker, with Flat Platform, 230V, EU Plug, Speed (rpm): 3 - 60, Weight: 5 kg.	1	1,21,900
<b>Corning LSE Orbital Shaker and Accessories</b>			
6781-NP	Corning® LSE™ Orbital Shaker, without Platform, 230V 50/60Hz, EU Plug, Speed (rpm): 20 - 300, Weight: 7.3 kg, Dimensions (cm): 25.6 x 31.8 x 12.7	1	1,59,900
480108	Flat Platform with Rubber Mat for use with Orbital Shaker	1	20,000
480109	Flask Clamp Platform without Clamps for use with Orbital Shaker	1	32,300
431405	Erlenmeyer flask, baffled, 125 mL, vent cap, sterile	1	14,900
431407	Erlenmeyer flask, baffled, 250 mL, vent cap, sterile	1	24,100
431401	Erlenmeyer flask, baffled, 500 mL, vent cap, sterile	1	18,600
431403	Erlenmeyer flask, baffled, 1 L, vent cap, sterile	1	26,700
480110	Clamp for 25 mL Erlenmeyer Flask	1	4,500
480111	Clamp for 50 mL Erlenmeyer Flask	1	5,700
480113	Clamp for 250 mL Erlenmeyer flask	1	5,800
480114	Clamp for 500 mL Erlenmeyer Flask	1	6,500
480115	Clamp for 1L Erlenmeyer Flask	1	6,900
<b>Corning LSE Mini Microcentrifuge</b>			
6766	Corning® LSE™ Mini Microcentrifuge. 230V, EU Plug	1	28,500
<b>Corning LSE High Speed Microcentrifuge and Accessories</b>			
6766-HS	Corning® LSE™ High Speed Microcentrifuge, 230V, EU Plug , Speed (rpm): 500-13,300 , Weight: 8.1 kg, Dimensions (cm): 23.5 x 29.3 x 21.6	1	2,12,600
480134	Individual adaptors for 0.5/0.4 mL tubes	6	7,100
480165	Individual adaptors for 0.2 mL tubes	6	
<b>Corning LSE Compact Centrifuge</b>			
6759	Corning® LSE™ Compact Centrifuge, 230V, EU Plug , Speed: 200-6,000 rpm	1	1,91,400
480143	Corning® LSE™ 15 mL and 50 mL Combination Rotor	1	1,12,600

Part No	Product Description	Qty / Case	List Price / Case (INR)
<b>Corning LSE Digital Dry Bath Heater and Accessories</b>			
6786-SB	Corning® LSE™ Digital Dry Bath Heater, Single Block, 230V, EU Plug	1	63,300
6786-DB	Corning® LSE™ Digital Dry Bath Heater, Dual Block, 230V, EU Plug	1	77,100
480116	Corning® LSE™ Single Block, 48 x 0.2 mL PCR Tubes or 6 x 0.2 mL Strips	1	13,400
480117	Corning® LSE™ Single Block, 20 x 2.0 mL Tubes	1	13,500
480118	Corning® LSE™ Single Block, 24 x 0.5 mL Tubes	1	12,900
480119	Corning® LSE™ Single Block, 24 x 1.5 mL Tubes	1	13,600
480120	Corning® LSE™ Single Block, 35 x 6 mm Tubes	1	12,900
480121	Corning® LSE™ Single Block, 20 x 10 mm Tubes	1	14,000
480122	Corning® LSE™ Single Block, 20 x 12 mm Tubes	1	13,500
480123	Corning® LSE™ Single Block, 20 x 13 mm Tubes	1	14,000
480124	Corning® LSE™ Single Block, 12 x 15 mL Centrifuge Tubes	1	12,900
480125	Corning® LSE™ Single Block, 12 x 16 mm Tubes	1	13,400
480126	Corning® LSE™ Single Block, 12 x 17 mm Tubes	1	13,500
480127	Corning® LSE™ Single Block, 6 x 20 mm Tubes	1	13,500
480128	Corning® LSE™ Single Block, 6 x 25 mm Tubes	1	13,500
480129	Corning® LSE™ Single Block, 5 x 50 mL Centrifuge Tubes	1	12,900
480130	Corning® LSE™ Single Block Only, 96 Well PCR Microplate, Skirted or Nonskirted	1	30,600
480131	Corning® LSE™ Dual Block Only, 96 Well Multiple Plate or 4 Slides	1	24,500
480132	Corning® LSE™ Dual Block Only, 96 Well PCR Microplate, Skirted or Nonskirted	1	30,600
480133	Corning® LSE™ Dual Block Only, 384 Well PCR Microplate	1	32,000
<b>Corning Digital Hot Plates, Stirrers, and Stirring Hot Plates</b>			
<b>Digital Hot Plates</b>			
6798-400D	Corning® 5 x 7 Inch Top PC-400D Hot Plate with Digital Display, 230V/50Hz , Temp. Range: 5-550°C	1	29,800
6798-600D	Corning® 10 x 10 Inch Top PC-600D Hot Plate with Digital Display, 230V/50Hz , Temp. Range: 5-550°C	1	44,300
<b>Digital Stirrers</b>			
6798-410D	Corning® 5 x 7 Inch Top PC-410D Stirrer with Digital Display, 230V/50Hz, + Stir Range: 60-1150 RPM	1	31,800

Part No	Product Description	Qty / Case	List Price / Case (INR)
6798-610D	Corning® 10 x 10 Inch Top PC-610D Stirrer with Digital Display, 230V/50Hz, Stir Range: 60-1150 RPM	1	46,500
<b>Digital Stirring Hot Plates</b>			
6798-420D	Corning® 5 x 7 Inch Top PC-420D Stirring Hot Plate with Digital Displays, 230V/50Hz, Temp./Stir Range: 5-550°C/60-1150RPM	1	41,600
6798-620D	Corning® 10 x 10 Inch Top PC-620D Stirring Hot Plate with Digital Displays, 230V/50Hz, Temp./Stir Range: 5-550°C/60-1150RPM	1	65,800
<b>Temperature Controller and Accessories</b>			
6795KIT	Corning® Digital Display Hot Plate and Stirring Hot Plate Accessory Kit. Accessory Kit (includes 6795PR - External temperature controller, 440129 - Support rods, 18, *6970SR - Stir bar retriever). Used with model: PC-400D/420D/600D/620D	1	14,100
6795PR	Corning® External Temperature Controller for Digital Display Hot Plates and Stirring Hot Plate. Used with model: PC-400D/420D/600D/620D	1	10,900
440129	Corning® Stainless Steel Support Rod – two 9" (45.7 cm) rods, 5/16" diameter. Rods can be screwed together to 18". Used with All digital and PC-200/210/220/400/410/420	1	3,600
409831	Corning® Stainless Steel Support Rod – 24" (61.0 cm), 7/16" diameter. Used with models: PC-600/610/620	1	4,300
400084	Corning® Stainless Steel Support Rod – 12" (30.5 cm), 5/16" diameter. Used with All digital and PC-200/210/220/400/410/420	1	3,100
440140	Corning® Boss Head Clamp for use with 5/16" support rod & holding rod. Used with All hot plates with 5/16" or smaller support rod	1	4,900
440141	Corning® Temperature Probe Support Clamp. Used with all hot plates	1	3,300
<b>Corning Hot Plates, Stirrers, and Stirring Hot Plates</b>			
<b>PC-200 Hot Plates</b>			
6796-200	Corning® 4 x 5 Inch Top PC-200 Hot Plate, 230V/50Hz, 253W/1.1A, Temp.:25-550°C	1	27,900
<b>Scholar™ 170 Hot Plates</b>			
6796-170S	Scholar™ 5 x 5 Inch Top PC-170 Hot Plate, 230V/50Hz, 250W/1.1A, Temp.:25-360°C	1	16,500
<b>PC-220 Hot Plate/Stirrers</b>			
6796-220	Corning® 4 x 5 Inch Top PC-220 Hot Plate/Stirrer, 230V/50Hz, 288W/1.3A, Stir Range: 60 - 1100 rpm, Temp.:25-550°C	1	40,000
<b>PC-210 Stirrers</b>			
6796-210	Corning® 4 x 5 Inch Top PC-210 Stirrer, 230V/50Hz, 38W/0.17A, Stir Range: 60 - 1100 rpm	1	26,200
<b>Stir Bars and Stir Bar Retriever</b>			
400430	Corning® 2 x 3/8 Inch PTFE-Coated Magnetic Stir Bar. Use with PC-610/620	1	3,900
401435	Corning® 1 x 3/8 Inch PTFE-Coated Magnetic Stir Bar. Use with PC-210/220/410/420	1	3,700
6970SR	Corning® Magnetic Stir Bar Retriever compatible with all Corning Stirrers and Hot Plate/Stirrers	1	1,100
<b>Additional Accessories and Kits</b>			
400186	Heat Control Knob (REV-10)	1	1,000

Part No	Product Description	Qty / Case	List Price / Case (INR)
400187	Stir Control Knob (REV-10)	1	900
406104	PCBA Kit, 5X7,Stir, 230V EU/CE	1	18,800
406110	PCBA Kit, 10X10,Stir, 230V EU/CE	1	24,800
406103	PCBA Kit, 5X7,Heat,230V EU/CE	1	17,100
406109	PCBA Kit,10X10,Heat, 230V EU/CE	1	23,400
406105	PCBA Kit, 5X7,Heat/Stir, 230V EU/CE	1	25,600
406111	PCBA Kit, 10X10,Heat/Stir, 230V EU/CE	1	33,300
406118	Overlay and Knob Kit, 5X7, Heat Only	1	7,400
406119	Overlay and Knob Kit, 5X7, Stir Only	1	7,400
406120	Overlay and Knob Kit, 5X7, Heat/Stir	1	7,400
406121	Overlay and Knob Kit, 10X10, Heat Only	1	7,400
406122	Overlay and Knob Kit, 10X10, Stir Only	1	7,400
406123	Overlay and Knob Kit, 10X10, Heat/Stir	1	7,800
410926	Motor Kit 230V PC610/620	1	14,000
410947	Motor Kit 230V PC410/420	1	12,000
410933	Stir Top Plate Assembly (5X7)	1	5,700
410937	Heat Control Kit, PC-200 230V	1	9,900
410941	Stirrer Control Kit - 230V (PC-410)	1	13,400
410942	Power Cord, 230V (PC-200/400 Series)	1	2,500
410943	Top Plate Assembly 230V PC200	1	14,700
410949	Heat/Stir Control Kit PC420	1	10,800
410951	Stir Top Plate Assembly (4X5)	1	5,400
410958	Stir Top Plate Assembly (10X10)	1	11,100
410961	Stir Control Kit, 230V (PC-210)	1	9,800
410964	Top Plate Assembly 230V PC600	1	19,900
410977	Stir Control Kit - 230V (PC-610)	1	14,600
410993	Heat/Stir Control Kit , 230V (PC-220)	1	12,200



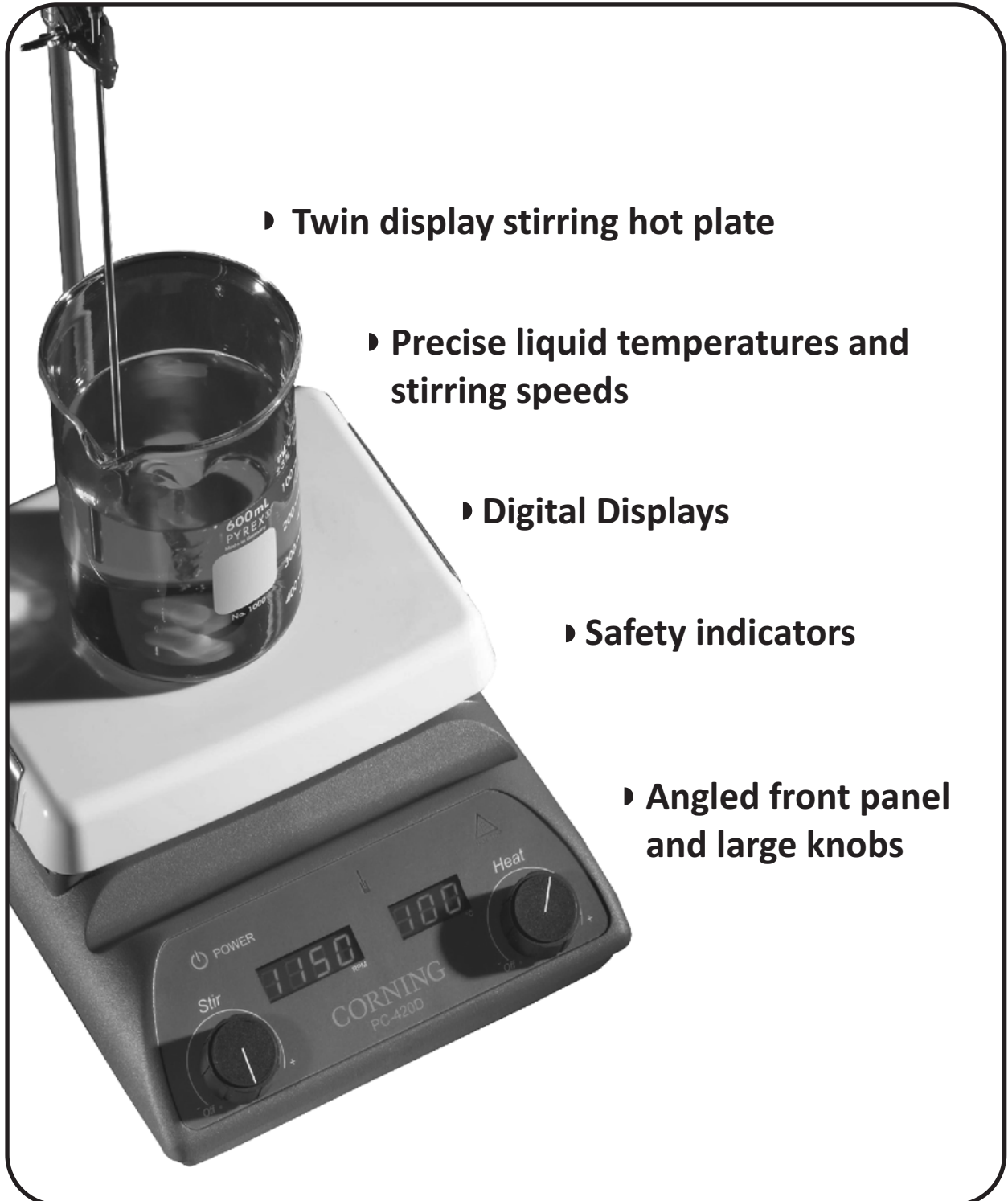

▶ **Twin display stirring hot plate**

▶ **Precise liquid temperatures and stirring speeds**

▶ **Digital Displays**

▶ **Safety indicators**

▶ **Angled front panel and large knobs**



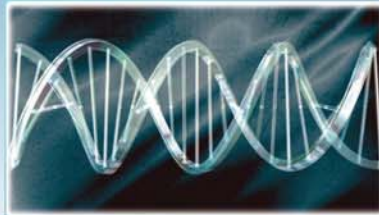

**MultiGene OptiMax  
THERMAL CYCLER**



**ENDURO™  
GEL SYSTEM**



**ENDURO™  
POWER SUPPLY**



**ENDURO™  
UV TRANSILLUMINATOR**



**ENDURO™ GDS  
GEL DOCUMENTATION SYSTEM**

**simply reliable**



**AccuBlock<sup>TM</sup>**  
**DIGITAL DRY BATH**



**PRISM<sup>TM</sup>**  
**HIGH SPEED MICROCENTRIFUGE**



**ProBlot<sup>TM</sup>**  
**ROCKER**



**ProBlot<sup>TM</sup>**  
**HYBRIDIZATION OVENS**



**311DS DIGITAL SHAKING INCUBATOR**

**simply reliable**

Part No	Product Description	Qty / Case	List Price / Case (INR)
<b>Labnet Centrifuges</b>			
<b>Labnet Centrifuges</b>			
C1301-230V*	Spectrafuge Mini complete with 1.5/2.0 ml rotor, strip tube rotor, 0.5 and 0.4 ml adapters, 230V, smoke grey lid , (add -EU or -UK to specify cord type)	1	25,447
C1301-B-230V*	Spectrafuge Mini complete with 1.5/2.0 ml rotor, strip tube rotor, 0.5 and 0.4 ml adapters, 230V, blue lid , (add -EU or -UK to specify cord type)	1	25,447
C1303-SC	Additional slide cassettes, pk of 2	1	9,750
C1303-T-230V*	Slide Spinner with two slide drying cassettes, 230V*, (specify cord type by adding -EU or -UK)	1	45,297
C1801-230V-EU	Prism Mini Centrifuge complete with 8 place 1.5/2.0ml rotor and 4 place PCR strip rotor, 230V, EU cord	1	29,858
C1801-230V-UK	Prism Mini Centrifuge complete with 8 place 1.5/2.0ml rotor and 4 place PCR strip rotor, 230V, UK cord	1	29,858
C1000- ADAPT	Adapter for 1/2 plates, strips and tubes	1	4,377
C1205	Individual adapters for 0.5/0.6 ml tubes, pk of 6	1	4,168
C1205-8	Adapters for 0.5 mL tubes, pk. 8	1	5,192
C1206	Individual adapters for 0.4/0.25ml tubes, pk/6	1	4,168
C1206-8	Adapters for 0.4 mL tubes, pk 8	1	5,192
C1222	Individual adapters for 0.2ml thermal cycling tubes, pk/6	1	4,168
C1222-8	Adapters for 0.2 mL tubes, pk 8	1	5,192
C1300-RT	Replacement rotor for 6 x 1.5/2.0 ml tubes	1	3,468
C1300-RTS	Rotor for 0.2ml strip tubes or individual 0.2 ml tubes	1	4,709
C1000-230V*	Plate Spinner Centrifuge, 230V *, (specify cord type by adding -EU or -UK)	1	67,493
C2300-77	Hematocrit Reader for C0230-58	1	20,041
<b>Micro Centrifuge</b>			
C2400-230V	Spectrafuge 24D digital microcentrifuge, standard gray, 230V, includes EU and UK power cords	1	1,51,836
C2400-B-230V	Spectrafuge 24D digital microcentrifuge, blue accents, 230V, includes EU and UK power cords	1	1,51,836
C2400-P-230V	Spectrafuge 24D digital microcentrifuge, purple accents, 230V, includes EU and UK power cords	1	1,51,836
C2400-R-230V	Spectrafuge 24D digital microcentrifuge, red accents, 230V, includes EU and UK power cords	1	1,51,836
C2400-SS	StripSpin adapter for 0.2ml tubes and strips Fits onto standard rotor	1	9,960
C2400-T-230V	Spectrafuge 24D digital microcentrifuge, teal accents, 230V, includes EU and UK power cords	1	1,51,836
C2500-230V	Prism High SpeedCentrifuge, 24 place	1	1,68,802

Part No	Product Description	Qty / Case	List Price / Case (INR)
C2500-R-230V	Prism R Refrigerated Microcentrifuge with 24 place rotor, 230V, includes EU & UK power cords	1	5,23,694
<b>'Ovens, Incubators and Baths</b>			
<b>Dry Bath Incubators</b>			
D0100-230V	AccuBlock Mini Digital Dry Bath incubator, 230V, includes EU and UK power cords	1	34,415
D1100-230V	AccuBlock Digital Dry Bath, single block capacity, includes EU and UK power cords	1	39,841
D1200-230V	AccuBlock Digital Dry Bath, dual block capacity, includes EU and UK power cords	1	50,814
D1100-PS	Pop Stopper for microtube blocks, D1102, D1102A, D1105, D1105A	1	3,852
D1100-RS232	Software and Cable Package for PC connection / data download	1	8,021
D1101	Solid block for machining (no holes)	1	9,002
D1102	Block, 48 x 0.2 ml PCR tubes or 6 x 0.2 ml strips	1	10,802
D1102A	Block, 24 x 2.0 ml tubes	1	10,363
D1105	Block, 24 x 0.5 ml tubes	1	10,363
D1105A	Block, 24 x 1.5 ml tubes	1	10,363
D1105A-RACK	Accu-Rack for 20 1.5 ml tubes, fits D1105A, pack of 3	1	4,200
D1106	Block, 35 x 6 mm tubes	1	10,363
D1110	Block, 20 x 10 mm tubes	1	9,711
D1112	Block 20 x 12 mm tubes	1	9,711
D1113	"Block, 20 x 13 mm tubes "	1	9,711
D1115-TALL	Block, 12 x 15 ml centrifuge tubes	1	10,363
D1116	Block, 12 x 16 mm tubes	1	10,363
D1117	Block, 12 x 17 mm tubes	1	9,711
D1120	Block, 6 x 20 mm tubes	1	9,711
D1125	Block, 6 x 25 mm tubes	1	9,711
D1150-TALL	Block, 5 x 50 ml centrifuge tubes	1	10,363
D1196-PCR	Single Block, 96 well PCR plate, skirted or nonskirted (for single block unit only)	1	23,997
D12384	"Dual Block, 384 well PCR plate(for dual block unit only)"	1	25,088
D1296	Dual Block, 96 well microtiter plate or 4 slides (for dual block unit only)	1	18,543

Part No	Product Description	Qty / Case	List Price / Case (INR)
D1296-PCR	Dual Block, 96 well PCR plate, skirted or nonskirted (for dual block unit only)	1	23,452
<b>Hybridization Ovens</b>			
H1200A-230V*	ProBlot 12 Hybridization Oven with 2 large bottles and one pack mesh, 230V* (specify cord type by adding -EU or -UK)	1	2,77,511
H1200SA-230V*	ProBlot 12S Hybridization Oven with built-in shaker, 2 large bottles, 1 pk mesh, 230V *(to specify cord type add -EU or -UK)	1	4,54,497
H1200-18	Universal platform for flask clamps (max, 2 x 1L, 5 x 500 ml, 12 x 125 ml, 15 x 50 ml), for ProBlot 12S only	1	23,296
H1200-250A	Flask platform with 6 x 250 ml flask clamps, for ProBlot 12S only	1	45,534
H1200-RA	Rocking platform with attachment hardware, fits both H5000 and H5100	1	22,648
H1212-35A	"Rotisserie for 12 of 300 x 35 mm diameter bottles, 24 of 150 x 35 mm diameter bottles or 24 of 50 ml tubes horizontal. Fits H5000 only."	1	38,268
H1212-40VA	Rotisserie for 12 x 50 ml tubes held vertically, fits H5000 only	1	48,752
H1264-HA	Rotisserie for 64 x 1.5 ml or 32 x 15 ml, horizontal, fits H5000 only	1	63,955
H1264-VA	Rotisserie for 64 x 1.5 ml or 32 x 15 ml, vertical, fits H5000 only	1	65,003
B0753	Extra small hybridization bottle, 75 x 35mm	1	5,295
B1124	Bottle rack for six 35 mm diameter bottles	1	10,429
B1500-CAP	Replacement cap with PTFE protected silicon rubber seal, fits all ProBlot 35mm bottles	1	1,178
B1500-SEAL	Replacement PTFE protected silicon rubber seal, pack of 10, fits all ProBlot 35mm diameter bottles	1	3,743
B1503	Small hybridization bottle, 150 x 35mm	1	6,152
B1503-PC	Small hybridization bottle, 150 x 35mm, plastic coated	1	6,474
B2503	Medium hybridization bottle, 250 x 35mm	1	6,152
B2753	Small hybridization bottle, with two 75mm chambers	1	11,016
B3003	Large hybridization bottle, 300 x 35mm	1	6,152
B3003-DC	Large hybridization bottle, 300 x 35mm, w/caps on both ends	1	7,434
B3003-PC	Large hybridization bottle, 300x35mm, plastic coated	1	7,060
<b>Incubators</b>			
<b>Mini Incubators</b>			
I5110A-230V	Mini Incubator, Including shelf, 230V*, includes EU and UK power cords	1	49,843
I5110A-MLR-230V*	Mini Incubator with Mini Lab Roller and rotisseries for 1.5, 15 and 50 ml tubes, 230V *(to specify cord type add -EU or -UK)	1	90,696
I5110-SHELF	Additional shelf, 22 x 18 cm	1	3,476

Part No	Product Description	Qty / Case	List Price / Case (INR)
<b>Thermoshaker</b>			
I4002-HCS-230V	AccuTherm Microtube Shaking Incubator, 230V	1	1,57,004
I4000-A	Block A, 40 x 1.5mL	1	21,986
I4000-B	Block B, 54 x 0.5mL	1	21,986
I4000-C	Block C, 96 x 0.2mL	1	21,986
I4000-D	Block D, 24 x 15mm	1	21,986
I4000-E	Block E, Water bath (ID: 115 x 73 x 38 mm)	1	24,735
I4000-G	Block G, 26 x 0.5mL and 24 x 1.5mL	1	33,591
I4000-H	Block H, 40 x 2.0mL	1	24,854
I4000-J	Block J, 96 Well ELISA Plate	1	33,591
<b>High Performance Incubators</b>			
I5211-DS-230V	Shaking Incubator, Model 211DS, 230V, includes EU and UK power cords	1	4,83,598
I5211-SA	Stacking adapter, required when stacking incubators	1	19,116
I5222	Full size shelf, 33.6 x 34.9cm for model 211DS	1	12,806
I5223	Half size shelf, 33.6 x 21.6cm for model 211DS	1	11,585
I5230	Flask clamp platform, predrilled for 211DS (clamps sold separately, see catalog)	1	31,547
I5230-DS	Flask clamp platform, for I-5222-230v (clamps sold separately, see catalog)	1	29,986
I5231	Flat platform with non-slip rubber mat	1	21,796
I5231-D	Double flat platform for 211DS with non-slip rubber mat	1	40,724
I5240	Sticky Mat - Set of 2 - 150x150x3 (mm)	1	5,654
I5250	Microtiter hotel - 3 x microplates	1	20,459
I5311-DS-230V	Shaking Incubator, Model 311DS, 230V, includes EU & UK power cords	1	5,70,954
I5319	Extra shelf for 311D series incubators, 12 x 33 in	1	12,744
I5322	Extra shelf for 311DS series incubators	1	19,116
I5330	Shaking platform predrilled for flask clamps (see individual clamps listed under 211 series)	1	37,283
I5330-1000	Platform with 6 x 1 L flask clamps	1	60,800
I5330-125	Platform with 20 x 125 ml flask clamps	1	76,860

Part No	Product Description	Qty / Case	List Price / Case (INR)
I5330-2000	Platform with 4 x 2 L flask clamps	1	52,196
I5330-250	Platform with 12 x 250 ml flask clamps	1	74,566
I5330-50	Platform with 30 x 50 ml flask clamps	1	81,449
I5330-500	Platform with 8 x 500 ml flask clamps	1	68,256
I5330-RH15	Rack holder, fits I-5330, holds 1 x K565 for 15ml tubes	1	5,194
I5330-RH50	Rack holder, fits I-5330, holds 1 x K568 for 50ml tubes	1	5,194
I5331	Flat shaker platform with non-slip rubber mat	1	32,121
I5619	Extra shelf for 611 series Incubators, 52 x 48.3cm	1	15,640
I5222-DS-230V	Benchtop Shaking Incubator -230 V - Universal platform not included	1	3,28,273
I-2041-1000	Plastic flask clamp, 1000 ml	1	4,733
I-2041-125	Plastic flask clamp, 125 ml	1	2,545
I-2041-250	Plastic flask clamp, 250 ml	1	2,748
I-2041-500	Plastic flask clamp, 500 ml	1	2,901
I-5220	Petri Dishes Shelf	1	9,246
I-5230-DS	Universal Platform 300 x300 (mm) - Max. Cap 4 x 1 L	1	22,903
I-5260	Combi tube holder 6 x 15/50 ml tubes	1	30,028
<b>Water Bath Incubator</b>			
W1106A-230V	Mini Water Bath 6 liter with stainless steel gable cover and thermometer clip, 230V, includes EU and UK power cords	1	75,377
W0020-110C	Non-toxic fluoropolymer coated thermometer for -20 to 110° C, with 1° resolution, 305 mm long, 76 mm immersion	1	2,953
<b>Electrophoresis and Molecular Biology</b>			
<b>'Electrophoresis System</b>			
<b>Enduro Mini Gel System</b>			
E0160-230V	Enduro Gel XL, with standard casting set (E0168), gel tank with safety lid and power supply. To specify cord type add -EU or UK to the end of the product number	1	60,285
E0161	Large gel tray set (12.5 x 12cm), pk of 2	1	2,621
E0162	Small gel tray set (12.5 x 6cm), pk of 2	1	2,621
E0163	Micro gel tray set (6 x 6cm), pk of 4	1	3,670
E0164	Large comb set, 14/28 teeth, reversible, pk of 2	1	3,670

Part No	Product Description	Qty / Case	List Price / Case (INR)
E0165	Small comb set, 5/8 teeth, reversible, pk of 2	1	3,670
E0166	Micro casting set for four gels, includes casting stand, four 6 x 6 cm gel trays and two combs	1	12,581
E0167	Casting stand for all gel sizes	1	3,670
E0168	Standard casting set, includes 1 large and 2 small gel trays, 4 large combs and a casting stand	1	13,105
<b>'Horizontal Electrophoresis System</b>			
E1007-7	Enduro 7.7 Horizontal Gel Box 7 x 7 cm	1	31,815
E1007-10	Enduro 7.10 Horizontal Gel Box 7 x 10 cm	1	33,136
E1010-10	Enduro 10.10 Horizontal Gel Box 10 x 10 cm	1	34,567
E1015-10	Enduro 15.10 Horizontal Gel Box 15 x 10 cm	1	41,282
E1015-15	Enduro 15.15 Horizontal Gel Box 15 x 15 cm	1	53,392
E1020-20	Enduro 20.20 Horizontal Gel Box 20 x 20 cm	1	55,814
<b>'Gel Tanks - Horizontal Electrophoresis System</b>			
E1007-7-GT	Gel Tray 7 x 7 cm, UVT, for 7cm gel system	1	4,514
E1007-10-GT	Gel Tray 7 x 10 cm, UV T	1	4,293
E1010-10-GT	Gel Tray 10 x 10 cm, UVT, fo r10 cm gel system	1	5,945
E1015-10-GT	Gel Tray 15 x 10cm, UVT, for 15 cm gel system	1	6,715
E1015-15-GT	Gel Tray 15 x 15cm, UVT, for 15 cm gel system	1	6,788
E1020-20-GT	Gel Tray 20 x 20 cm, UVT, for 20 cm gel system	1	9,137
<b>'Casting Dam - Horizontal Electrophoresis System</b>			
E1007-CD	Casting Dams, for use with 7cm gel system, set of 2	1	4,514
E1010-CD	Casting Dams, for use with 10 cm gel system, set of 2	1	5,945
E1015-CD	Casting Dams, for use with 15 cm gel system, set of 2	1	6,715
E1020-CD	Casting Dams, for use with 20 cm gel system, set of 2	1	9,137
<b>'Combs and Accessories</b>			
E1007-AD	Power supply adapters, 4mm to 4 mm, pk/2	1	2,559
E1007-AD2	Power supply adapters, 4 mm to 2 mm, pk/2	1	2,559
E1010.9621C	Enduro 96 96 Comb 8 sample MC, 1mm thick. two marker lanes	1	4,079



Part No	Product Description	Qty / Case	List Price / Case (INR)
E1010-9611	"Enduro 96, UV tray , Comb block with 12 x 8 sample, 1mm thick combs , casting dams"	1	53,400
E1010-9611.5	Enduro 96, UV tray , Comb block with 12 x 8 sample, 1.5mm thick combs , casting dams. Combs have one marker lane.	1	53,400
E1010-9611.5C	Enduro 96 96 Comb 8 sample MC, 1.5mm thick. one marker lane	1	4,079
E1010-9611.5-CB	Enduro 96; 96 Comb 8 sample MC + 1 Marker, 1.5mm thick	1	25,958
E1010-9611.CB	Enduro 96; 96 Comb 8 sample MC + 1 Marker, 1mm thick COMB	1	25,958
E1010-9611C	Enduro 96 96 Comb 8 sample MC, 1mm thick. one marker lane	1	4,079
E1010-9621	"Enduro 96, UV tray , Comb block with 12 x 8 sample, 1mm thick combs , casting dams. Combs have two marker lanes."	1	53,400
E1010-9621.5	Enduro 96, UV tray , Comb block with 12 x 8 sample, 1.5mm thick combs , casting dams. Combs have two marker lanes.	1	53,400
E1010-9621.5C	Enduro 96 96 Comb 8 sample MC, 1.5mm thick. two marker lanes	1	4,079
E1010-9621.5-CB	Enduro 96; 96 Comb 8 sample MC + 2 Marker, 1.5mm thick	1	25,958
E1010-9621-CB	Enduro 96; 96 Comb 8 sample MC + 2 Marker, 1mm thick COMB	1	25,958
E1010-96T	Midi, 96 Well Tray	1	11,459
E1107-10-1	10 well comb for use with 7cm gel system. 1.0 mm thick	1	4,183
E1107-10-1.5	10 well comb for use with 7cm gel system, 1.5mm thick	1	4,183
E1107-12MC-1	12 well MC comb for use with 7 cm gel system, 1mm thick	1	4,183
E1107-12MC-1.5	12 well MC comb for use with 7cm gel system, 1.5mm thick	1	4,183
E1107-16-1	16 well comb for use with 7 cm gel system, 1mm thick	1	4,183
E1107-16-1.5	16 well comb for use with 7cm gel system, 1.5mm thick	1	4,183
E1107-5-1.5	5 well comb for use with 7cm gel system 1.5mm thick	1	4,183
E1107-8-0.75	8 well comb for use with 7cm gel system. 0.75 mm thick	1	4,183
E1107-8-1	8 well comb for use with 7cm gel system, 1mm thick	1	4,183
E1110-10MC-1	10 well MC comb for use with 10cm gel system, 1mm thick	1	4,514
E1110-10MC-1.5	10 well MC comb for use with 10cm gel system, 1.5mm thick	1	4,514
E1110-12-0.75	12 well comb for use with 10cm gel system, 0.75mm thick	1	4,514
E1110-12-1	12 well comb for use with 10cm gel system, 1mm thick	1	4,514
E1110-12-1.5	12 well comb for use with 10cm gel system, 1.5mm thick	1	4,514
E1110-16-0.75	16 well comb for use with 10cm gel system, 0.75mm thick	1	4,514

Part No	Product Description	Qty / Case	List Price / Case (INR)
E1110-16-1.5	16 well comb for use with 10cm gel system, 1.5mm thick	1	4,514
E1110-16-2	16 well comb for use with 10cm gel system, 2 mm thick	1	4,514
E1110-20MC-1	20 well MC comb for use with 10cm gel system, 1mm thick	1	4,514
E1110-20MC-1.5	20 well MC comb for use with 10cm gel system, 1.5mm thick	1	4,514
E1110-25-1	25 well comb for use with 10cm gel system. 1mm thick	1	4,514
E1110-25-2	25 well comb for use with 10cm gel system, 2mm thick	1	4,514
E1110-8-1	8 well comb for use with 10cm gel system, 1mm thick	1	4,514
E1115-10-1	10 well comb for use with 15cm gel system, 1mm thick	1	5,394
E1115-10-1.5	10 well comb for use with 15cm gel system, 1.5mm thick	1	5,394
E1115-12-1	12 well comb for use with 15cm gel system, 1mm thick	1	5,394
E1115-12-1.5	12 well comb for use with 15cm gel system, 1.5mm thick	1	5,394
E1115-14MC-1.5	14 well MC comb for use with 15cm gel system, 1.5mm thick	1	5,394
E1115-14MC-2	14 well MC comb for use with 15cm gel system, 2mm thick	1	5,394
E1115-16-1	16 well comb for use with 15cm gel system, 1mm thick	1	5,394
E1115-16MC-1	16 well MC comb for use with 15cm gel system, 1mm thick	1	5,394
E1115-16MC-1.5	16 well MC comb for use with 15cm gel system, 1.5mm thick	1	5,394
E1115-16MC-2	16 well MC comb for use with 15cm gel system, 2.0mm thick	1	5,394
E1115-18MC-1	18 well MC comb for use with 15cm gel system, 1mm thick	1	5,394
E1115-18MC-1.5	18 well MC comb for use with 15cm gel system, 1.5 mm thick	1	5,394
E1115-20-0.75	20 well comb for use with 15cm gel system, 0.75mm thick	1	5,394
E1115-20-1	20 well comb for use with 15cm gel system, 1mm thick	1	5,394
E1115-20-1.5	20 well comb for use with 15cm gel system, 1.5mm thick	1	5,394
E1115-20-2	20 well comb for use with 15cm gel system, 2mm thick	1	5,394
E1115-28MC-0.75	28 well MC comb for use with 15cm gel system, 0.75mm thick	1	5,394
E1115-28MC-1	28 well MC comb for use with 15cm gel system, 1mm thick	1	5,394
E1115-28MC-1.5	28 well MC comb for use with 15cm gel system, 1.5mm thick	1	5,394
E1115-30MC-1	30 well MC comb for use with 15cm gel system, 1mm thick	1	5,394

Part No	Product Description	Qty / Case	List Price / Case (INR)
E1115-30MC-1.5	30 well MC comb for use with 15cm gel system, 1.5mm thick	1	5,394
E1115-35-1.5	35 well comb for use with 15cm gel system, 1.5mm thick	1	5,394
E1115-8-1	8 well comb for use with 15cm gel system, 1mm thick	1	5,394
E1115-8-1.5	8 well comb for use with 15cm gel system. 1.5 mm thick	1	5,394
E1120-16-0.75	16 well comb for use with 20cm gel system, 0.75 mm thick	1	6,385
E1120-20MC-0.75	20 well comb for use with 20cm gel system, 0.75mm thick	1	6,385
E1120-20MC-1	20 well MC comb for use with 20cm gel system, 1mm thick	1	6,385
E1120-20MC-1.5	20 well MC comb for use with 20cm gel system, 1.5mm thick	1	6,385
E1120-25-1	25 well comb for use with 20cm gel system, 1mm thick	1	6,385
E1120-30-1	30 well comb for use with 20cm gel system, 1mm thick	1	6,385
E1120-40MC-1	40 well MC comb for use with 20cm gel system, 1 mm thick	1	6,385
E1120-40MC-1.5	40 well MC comb for use with 20cm gel system, 1.5 mm thick	1	6,385
E1120-40MC-2	40 well MC comb for use with 20cm gel system, 2mm thick	1	6,385
E1120-50-2	50 well comb for use with 20cm gel system, 2mm thick	1	6,385
<b>Power Supply</b>			
E0203-230V	Enduro 250 volt power supply, 230V, includes EU & UK power cords	1	1,00,519
E0303-230V	Enduro 300 volt Power Supply, 230 volt, includes EU & UK power cords	1	52,021
E0304-230V	Enduro Mini 300V power supply, 230V	1	43,006
E0500-230V	Enduro 500V power supply, 230V	1	1,60,722
E0304-R	Enduro PowerStack	1	28,119
<b>Enduro Vertical Gel Electrophoresis and Blotting Systems</b>			
E2010-P	Enduro PAGE system, includes PAGE insert, buffer tank with leads and cooling pack	1	63,740
E2010-PCA	PAGE casting System	1	15,302
E2010-PM	Mini Vertical PAGE module for use with mini vertical gel system. Glass plates. Combs and caster not included	1	32,145
E2020	Enduro VE20 Vertical Electrophoresis System ( 20 x 20cm), includes glass plates 2 x 24 well combs, cooling coil and casting base	1	1,36,786
E2020-CU	Enduro VE20 Dual Casting System includes 20 x 20 cm Dual, 2 sets of glass plates, 1 mm thick bonded spacers, 2 x 24 sample, 1mm thick combs, cooling coil, dummy plate; also includes caster and external casting	1	1,45,785
E2110-0.75-S	Gel spacer, 0.75mm, for use with mini vertical gel system	1	2,312

Part No	Product Description	Qty / Case	List Price / Case (INR)
E2110-1-S	Gel spacer, 1 mm	1	2,312
E2110-1.5-S	Gel spacer, 1.5mm, for use with mini vertical gel system	1	2,312
E2110-2-S	Gel spacer, 2mm, for use with mini vertical gel system	1	2,312
E2110-CP	Mini Cooling Pack for use with mini vertical gel system	1	2,202
E2110-DP	Dummy Plate 10 x 10cm, for use with mini vertical gel system	1	2,312
E2110-NG-0.75-BS	Notched Glass Plate with 0.75mm bonded spacers, 10 x 10cm, for use with mini vertical gel system	1	5,012
E2110-NG-1.5-BS	Notch Glass Plate with 1.5mm bonded spacers, 10x10 cm, for use with mini vertical gel system	1	5,012
E2110-NG-1-BS	Notch Glass Plate with 1mm bonded spacers, 10 x 10cm, for use with mini vertical gel system	1	5,012
E2110-NG-2	Notched glass plate, 10 x 10cm, for use with mini vertical gel system	1	5,012
E2110-NG-2-BS	Notched Glass Plate with 2mm bonded spacers, 10 x 10cm, for use with mini vertical gel system	1	5,012
E2110-PG-0.75-BS	Glass Plate with 0.75mm bonded spacers, 10 x 10cm, for use with mini vertical gel system	1	4,508
E2110-PG-1.5-BS	Glass Plate with 1.5 bonded spacers, 10 x 10cm	1	4,508
E2110-PG-1-BS	Glass Plate with 1mm bonded spacers, 10 x 10cm, for use with mini vertical gel system	1	4,508
E2110-PG-2	Glass Plate, 10 x10 cm, 2mm thick, for use with mini vertical gel system	1	3,192
E2110-PG-2-BS	Glass Plate with 2mm bonded spacers, 10 x 10cm, for use with mini vertical gel system	1	4,508
E2120-CAST	Enduro VE20 Casting Base	1	17,783
E2120-CC	Enduro VE20 Detachable Cooling Coil	1	13,679
E2120-DP	Dummy Plate, 20 x 20cm	1	2,118
E2120-EC	Enduro VE20 External Casting Stand	1	21,886
E2120-HITBI	Enduro VE20 HS Blotting System High intensity insert - includes 1 cassette and 6 firbe pads	1	75,233
E2120-LD	VS20 lid (No cables)	1	22,238
E2120-MCB	Enduro VE20 Maxi Cooling Block.	1	5,472
E2120-NG-.75-BS	20 x 20cm Notched Glass Plates with 0.75mm Bonded Spacers (Pack of 2)	1	9,802
E2120-NG-1-BS	20 x 20cm Notched Glass Plates with 1mm Bonded Spacers ( Pack of 2)	1	9,802
E2120-NG-2	20 x 20cm Notched Glass Plates 2mm thick ( Pack of 2)	1	5,813
E2120-PG-.75-BS	20 x 20cm Plain Glass Plates with 0.75mm Bonded Spacers (Pack of 2)	1	5,027
E2120-PG-1.5-BS	20 x 20cm Plain Glass Plates with 1.5mm Bonded Spacers (Pack of 2)	1	6,032

Part No	Product Description	Qty / Case	List Price / Case (INR)
E2120-PG-1-BS	20 x 20cm Plain Glass Plates with 1mm Bonded Spacers ( Pack of 2)	1	6,032
E2120-PG-2	20 x 20cm Plain Glass Plates 2mm thick ( Pack of 2)	1	3,390
E2120-PG-2-BS	20 x 20cm Plain Glass Plates with 2mm Bonded Spacers (Pack of 2)	1	6,032
E2120-PI	Enduro VE20 Page insert	1	43,315
E2120-PW	Replacement Platinum Wire 0.2mm - 100cm	1	26,810
E2120-RM	Enduro VE20 Replacement Rubber mats for 20 x 20cm caster.	1	4,787
E2120-S-.75	20cm Spacers - 0.75mm (Pack of 2)	1	2,118
E2120-S-1	20cm Spacers - 1mm thick (Pack of 2)	1	2,329
E2120-S-1.5	20cm Spacers - 1.5mm thick (Pack of 2)	1	2,435
E2120-S-2	20cm Spacers - 2mm thick (Pack of 2)	1	2,541
E2120-T	VS20 Tank	1	53,370
<b>Combs</b>			
E2110-10-0.75	10 well comb,for use with mini vertical gel system, 0.75 mm thick	1	4,734
E2110-10-1	10 well comb, for use with mini vertical gel system, 1mm thick	1	4,734
E2110-10-1.5	10 well comb, for use with mini vertical gel system, 1.5mm thick	1	4,734
E2110-12-0.75	12 well comb for use with mini vertical gel system. 0.75 mm thick	1	4,734
E2110-12-1	12 well comb, 1mm thick	1	4,734
E2110-12-1.5	12 well comb for use with mini vertical gel system, 1.5mm thick	1	4,734
E2110-12-2	12 well comb,for use with mini vertical gel system, 2mm thick	1	4,734
E2110-16MC-1	16 well MC comb, for use with mini vertical gel system, 1 mm thick	1	4,734
E2110-20-0.75	20 well comb,for use with mini vertical gel system, 0.75mm thick	1	4,734
E2110-20-1	20 well comb, for use with mini vertical gel system, 1mm thick	1	4,734
E2110-20-1.5	20 well combfor use with mini vertical gel system, 1.5mm thick	1	4,734
E2110-2D-BP	Capillary Blanking Ports, for use with mini vertical gel system with 2D module, pack of 10	1	1,982
E2110-2D-CT	Capillary Tubes, disposable, for use with mini vertical gel system with 2D module, pack of 10	1	3,801
E2110-5-0.75	5 well comb, for use with mini vertical gel system, 0.75mm thick	1	4,734
E2110-5-1	5 well combfor use with mini vertical gel system, 1mm thick	1	4,734

Part No	Product Description	Qty / Case	List Price / Case (INR)
E2110-5-1.5	5 well comb,for use with mini vertical gel system, 1.5mm thick	1	4,734
E2110-8MC-1	8 well MC comb,for use with mini vertical gel system, 1mm thick	1	4,734
E2120-C-.75-10	Comb 10 sample, 0.75mm thick	1	3,336
E2120-C-.75-1-1	Comb 1 Prep, 1 Marker, 0.75mm thick	1	3,336
E2120-C-.75-18MC	Comb 18 sample MC, 0.75mm thick	1	3,336
E2120-C-.75-24	Comb 24 sample, 0.75mm thick	1	3,336
E2120-C-.75-30	Comb 30 sample, 0.75mm thick	1	3,336
E2120-C-.75-36MC	Comb 36 sample MC, 0.75mm thick	1	3,336
E2120-C-.75-48	Comb 48 sample, 0.75mm thick	1	3,336
E2120-C-.75-5	Comb 5 sample, 0.75mm thick	1	3,336
E2120-C-1.5-10	Comb 10 sample, 1.5mm thick	1	3,558
E2120-C-1.5-1-1	Comb 1 Prep, 1 Marker, 1.5mm thick	1	3,558
E2120-C-1.5-18MC	Comb 18 sample MC, 1.5mm thick	1	3,558
E2120-C-1.5-24	Comb 24 sample, 1.5mm thick	1	3,558
E2120-C-1.5-30	Comb 30 sample, 1.5mm thick	1	3,558
E2120-C-1.5-36MC	Comb 36 sample MC, 1.5mm thick	1	3,558
E2120-C-1.5-48	Comb 48 sample, 1.5mm thick	1	3,558
E2120-C-1.5-5	Comb 5 sample, 1.5mm thick	1	3,558
E2120-C-1-10	Comb 10 sample, 1mm thick	1	3,447
E2120-C-1-1-1	Comb 1 Prep, 1 Marker, 1mm thick	1	3,447
E2120-C-1-18MC	Comb 18 sample MC, 1mm thick	1	3,447
E2120-C-1-24	Comb 24 sample, 1mm thick	1	3,447
E2120-C-1-30	Comb 30 sample, 1mm thick	1	3,447
E2120-C-1-36MC	Comb 36 sample MC, 1mm thick	1	3,447
E2120-C-1-48	Comb 48 sample, 1mm thick	1	3,447
E2120-C-1-5	Comb 5 sample, 1mm thick	1	3,447
E2120-C-2-10	Comb 10 sample, 2mm thick	1	3,669

Part No	Product Description	Qty / Case	List Price / Case (INR)
E2120-C-2-1-1	Comb 1 Prep, 1 Marker, 2mm thick	1	3,669
E2120-C-2-18MC	Comb 18 sample MC, 2mm thick	1	3,669
E2120-C-2-24	Comb 24 sample, 2mm thick	1	3,669
E2120-C-2-30	Comb 30 sample, 2mm thick	1	3,669
E2120-C-2-36MC	Comb 36 sample MC, 2mm thick	1	3,669
E2120-C-2-48	Comb 48 sample, 2mm thick	1	3,669
E2120-C-2-5	Comb 5 sample, 2mm thick	1	3,669
<b>Enduro Electroblotting Systems</b>			
E2010-PB	Enduro PAGE Electroblotting System, includes the blotting insert and PAGE system components	1	84,326
E2010-BM	Mini Vertical Electroblotting Module for use with mini vertical gel system, includes 3 cassettes and 6 fiber pads	1	39,411
E2010-BT	Enduro Electroblotting System, includes tank, blotting insert & 3 cassettes	1	57,488
E2110-BBL	Blot box, 11.7 x 8.9 cm, 6 -10ml capacity for larger mini protein gels, 10/pk	1	5,939
E2110-BBS	Blot box, 9.1 x 6.6 cm, 3-50ml capacity for mini protein gels, 10/pk	1	5,399
E2110-B-FP	Fiber Blotting Pads, pack of 6 pads	1	1,982
E2110-B-MC	Blotting Cassette	1	3,801
E2020-TB	Enduro VE20 Blotting System, 20 x 20cm System Including tank and lid, 4 cassettes, 18 fibre pads, cooling coil	1	80,052
E2020-TBI	Enduro VE20 Maxi Platinum Wire Blotting Inset, 4x compression cassettes and 18x fibre pads - standard	1	58,134
E2020-HITB	Enduro VE20 HS Blotting System, 20 x 20cm, High Intensity System including tank and lid, 1 cassettes, 6 fiber pads, cooling coil	1	1,19,688
E2020-SDB	Enduro Semi Dry Blotter	1	1,14,468
E2020-SDBPS-230V	Enduro Semi Dry Blotter/ 250V Power Supply Kit -230V	1	1,88,614
E2120-TBC	Enduro VE20 Blot Maxi Cassette	1	6,354
E2120-TBFP	Fibre pads - Pack of 6	1	6,354
<b>2D Gel System</b>			
E2010-2M	2D Module for use with Enduro PAGE System, includes capillary tubes and blanking parts	1	37,429
E2010-P2	Enduro PAGE 2D System, includes 2D insert and PAGE System components	1	87,518
E2020-IEF	Enduro VE20 IEF Conversion Kit for 18cm IPG strips and Tube gels	1	12,311

Part No	Product Description	Qty / Case	List Price / Case (INR)
<b>Gel Documentation System</b>			
GDS-1302	Enduro GDS Imaging System-universal voltage, includes 5MP camera, prefocused lens, Orange filter, UV transilluminator and Enduro GDS Image capture software. 302 nm, US, EU and UK power cords	1	652,482
GDST-1302	Enduro GDS Touch Imaging System, 302 nm, includes 5 MP camera, manual F 1.4 lens, integrated Touchscreen computer, universal voltage	1	10,83,207
<b>Software and Accessories for Gel Documentation</b>			
GDS - TL1D-1	Total Lab 1D 1 user license	1	72,271
GDS - TL1D-1U	Total Lab Quant upgrade 1 user license	1	99,958
GDS - TL1D-2	Total Lab 1D 2 user license	1	1,43,575
GDS - TL1D-3	Total Lab 1D 3 user license	1	1,82,722
GDS - TL1D-3U	Total Lab Quant upgrade 3 user license	1	2,34,931
GDS-12018	Clear gel tray. UV transmitting tray for gel handling	1	18,831
GDS-12019	White light conversion tray. UV to white light conversion screen for visible dyes	1	34,100
GDS-12020	Blue light conversion tray. Converts UV to blue light	1	75,867
GDS-12021	Printer, P-95 DW. USB connected thermal printer	1	2,04,004
GDS-12022	Thermal high density paper, 4 rolls	1	20,358
GDST-497F	Blue filter (497nm) for use with GDS touch only	1	1,30,631
GDST-572G	Green filter (572 nm) for use with GDS touch only	1	1,30,631
GDST-676R	Red Filter (676 nm) for use with GDS touch only	1	1,30,631
<b>U V Transilluminator</b>			
U1001-230V	Enduro UV Transilluminator with 302nm wavelength. 230V with EU & UK plug	1	1,51,234
U1002-230V	Enduro UV Transilluminator with dual 302nm/365nm wavelength. 230V with EU & UK plug	1	1,59,678
<b>Plate Sealers</b>			
PS1000-100	Accuseal Ultra Clear permanent heat sealing film for qPCR. 100 films/unit, 5 units/case	1	53,427
PS1000-150	Accuseal Ultra Clear peelable heat sealing film for qPCR. 100 films/unit, 5 units/case	1	53,427
PS1000-200	Accuseal peelable heat sealing film for low temperature compound storage and PCR. 100 films/unit, 5 units/case	1	53,427
PS1000-230V	AccuSeal Semi Automated Plate Sealer, includes adapters for standard and deepwell microplates, 230V includes EU and UK power cords	1	4,47,367
PS1000-300	Accuseal pierceable aluminum heat sealing film for storage applications. 100 films/unit, 5 units/case	1	53,427
PS1000-400	Accuseal peelable heat sealing film for compound storage. 100 films/unit, 5 units/case	1	53,427



Part No	Product Description	Qty / Case	List Price / Case (INR)
PS1000-ADAPT	AccuSeal adapter for sealing assay plates	1	19,238
PS1000-GP111	Easy Pierce Heat Sealing Film. 100 Films Per Unit, 10 Units per case	1	63,059
PS1000-GP300	Heat Sealing Film with Paper Backing for General Storage and PCR Applications. 100 Films Per Case	1	9,304
PS1000-PCR	AccuSeal adapter for sealing PCR and 384 Well Plates	1	29,417
<b>Thermal Cycler</b>			
TC050-18-230V	MultiGene Mini Personal Thermal Cycler with 18 x 0.5 ml tube block, 230V. Includes EU and UK power cords	1	3,54,110
TC020-24-230V	MultiGene Mini Personal Thermal Cycler with 24 x 0.2 ml tube block, 230V. Includes EU and UK power cords	1	3,54,110
TC9610-230V	MultiGene OptiMax Thermal Cycler with 96 x 0.2 mL block 230V	1	5,36,518
TC96-AS-100	Aluminum sealing tape for 96 well plates, pack of 100 films	1	8,126
TC96-CM-10	Compression mat, silicone, pack of 10	1	4,547
TC96-ES-50	96 well plate, polypropylene, elevated skirt, pack of 50	1	36,695
TC96-NS-50	96 well plate, polypropylene, no skirt, pack of 100	1	48,927
TC96-TT	Thermal sealing tape for 96 well plates, pack of 100 films	1	6,816
TCSC-02	Caps for 0.1 ml tube strips, 8 caps per strip, 125 strips	1	23,153
TCST-02	0.2 ml tube strips, 8 tubes per strip, 125 strips	1	68,148
<b>Liquid Handling Products</b>			
<b>Labpette Fixed Volume Pipettes</b>			
P3900-10	Labpette FX Fixed Volume Pipette, 10µl	1	10,077
P3900-100	Labpette FX Fixed Volume Pipette, 100µl	1	10,077
P3900-1000	Labpette FX Fixed Volume Pipette, 1000µl	1	10,077
P3900-2	Labpette FX Fixed Volume Pipette, 2µl	1	10,077
P3900-20	Labpette FX Fixed Volume Pipette, 20µl	1	10,077
P3900-200	Labpette FX Fixed Volume Pipette, 200µl	1	10,077
P3900-500	Labpette FX Fixed Volume Pipette, 500µl	1	10,077
P3900-600	Labpette FX Fixed Volume Pipette, 600µl	1	10,077
P3900-700	Labpette FX Fixed Volume Pipette, 700µl	1	10,077

Part No	Product Description	Qty / Case	List Price / Case (INR)
<b>Biopette Pipettes</b>			
<b>Biopette Autoclavable Single Channel Pipettes</b>			
P3942-10	BioPette Plus 0.5-10ul, single channel	1	19,510
P3942-100	BioPette Plus 10-100ul, single channel	1	19,510
P3942-1000	BioPette Plus 100-1000ul, single channel	1	19,510
P3942-10000	BioPette Plus 1000-10000ul single channel	1	19,510
P3942-2	BioPette Plus 0.1-2ul, single channel	1	19,510
P3942-20	BioPette Plus 2-20ul, single channel	1	19,510
P3942-200	BioPette Plus 20-200ul, single channel	1	19,510
P3942-5000	BioPette Plus 1000-5000ul, single channel	1	20,358
P3942-SK4	BioPette Plus 4 Pack Plus starter kit containing 4 pipettes (0.5-10ul, 2-20ul, 20 to 200ul and 100-1000ul, 3 racks of BioFree tips and 6 place carousel stand	1	72,780
P3960-10000A	BioPette Autoclavable 1,000-10,000µl (BP-10000)	1	19,425
P3960-1000A	BioPette Autoclavable 100-1,000µl (BP-1000)	1	16,880
P3960-100A	BioPette Autoclavable 10-100µl (BP-100)	1	16,880
P3960-10A	BioPette Autoclavable 0.5-10µl (BP-10)	1	16,880
P3960-200A	BioPette Autoclavable 20-200µl (BP-200)	1	16,880
P3960-20A	BioPette Autoclavable 2-20µl (BP-20)	1	16,880
P3960-2A	BioPette Autoclavable 0.1-2µl (BP-2)	1	16,880
P3960-5000A	BioPette Autoclavable 1,000-5,000µl (BP-5000)	1	19,425
P3960-SK4	BioPetteA 4 Pack Plus starter kit containing 4 pipettes (0.5-10ul, 2-20ul, 20 to 200ul and 100-1000ul, 3 racks of BioFree tips and 6 place carousel stand	1	63,110
P3985	Universal carousel rack for six pipettes	1	13,001
P3986	Universal shelf clip for three pipettes	1	3,959
P3989	Universal linear rack for six pipettes (maximum of four multichannel pipettes)	1	10,741
P3998	500 ul pipette tips, bulk pack of 250	1	2,624
<b>Biopette Autoclavable Multichannel Pipettes</b>			
P4608-10A	BioPette Autoclavable 8-channel 1.0-10µl (BPE-10)	1	44,957
P4608-200A	BioPette Autoclavable 8-channel 20-200µl (BPE-200)	1	44,957

Part No	Product Description	Qty / Case	List Price / Case (INR)
P4608-300A	BioPette Autoclavable 8-channel 50-300µl (BPE-300)	1	44,957
P4608-50A	BioPette Autoclavable 8-channel 5-50µl (BPE-50)	1	44,957
P4612-10A	BioPette Autoclavable 12-channel 1-10µl (BPT-10)	1	54,712
P4612-200A	BioPette Autoclavable 12-channel 20-200µl (BPT-200)	1	54,712
P4612-300A	BioPette Autoclavable 12-channel 50-300µl (BPT-300)	1	54,712
P4612-50A	BioPette Autoclavable 12-channel 5-50µl (BPT-50)	1	54,712
P4808-10	BioPette Plus 8 channel 1 to 10ul	1	46,336
P4808-200	BioPette Plus 8 channel 20 to 200ul	1	46,336
P4808-300	BioPette Plus 8 channel 50 to 300ul	1	46,336
P4808-50	BioPette Plus 8 channel 5 to 50ul	1	46,336
P4812-10	BioPette Plus 12 channel 1 to 10ul	1	55,518
P4812-200	BioPette Plus 12 channel 20 to 200ul	1	55,518
P4812-300	BioPette Plus 12 channel 50 to 300ul	1	55,518
P4812-50	BioPette Plus 12 channel 5 to 50ul	1	55,518
P5422	Multichannel pipette stand. Holds one 12 channel pipette	1	4,747
P5423	Multichannel pipette stand. Holds one 8 channel pipette	1	4,747
P5447	Carousel Pipette Stand for BioPette Plus - FX	1	11,303
<b>Excel Electronic Pipettes</b>			
<b>Excel Electronic Single Channel Pipettes</b>			
P3600L-200-230V	Excel Electronic Pipette 10 to 200µl, single channel, with charger 230V, (add -EU, -UK or -AU so specify cord type)	1	33,494
P3600L-20-230V	Excel Electronic Pipette 2 to 20µl, single channel, with charger 230V, (add -EU, -UK or -AU so specify cord type)	1	33,494
P3600L-10-230V*	Excel Electronic Pipette 0.5 to 10ul, single channel, with charger, *(to specify cord type add -AU, -EU or -UK)	1	33,285
P3600L-1200-230V	Excel Electronic Pipette 100 to 1,200µl, single channel, with charger 230V, (add -EU, -UK or -AU so specify cord type)	1	33,494
P3600L-BAT	Extra Lithium-ion battery, for all voltages	1	3,257
<b>Excel Electronic Multichannel Pipettes</b>			
P3608L-10-230V	Excel Electronic Pipette 0.5 to 10µl, 8 channel, with charger, 230V, (add -EU, -UK or -AU to specify cord type)	1	67,726
P3608L-1200-230V	Excel Electronic Pipette 100 to 1,200µl, 8 channel, with charger, 230V, (add -EU, -UK or -AU to specify cord type)	1	76,546

Part No	Product Description	Qty / Case	List Price / Case (INR)
P3608L-200-230V	Excel Electronic Pipette 10 to 200µl, 8 channel, with charger, 230V, (add -EU, -UK or -AU to specify cord type)	1	67,726
P3608L-20-230V	Excel Electronic Pipette 2 to 20µl, 8 channel, with charger, 230V, (add -EU, -UK or -AU to specify cord type)	1	67,726
P3612L-10-230V	Excel Electronic Pipette 0.5 to 10µl, 12 channel, with charger, 230V, (add -EU, -UK or -AU to specify cord type)	1	78,251
P3612L-1200-230V	Excel Electronic Pipette 100 to 1,200µl, 12 channel, with charger, 230V, (add -EU, -UK or -AU to specify cord type)	1	90,298
P3612L-200-230V	Excel Electronic Pipette 10 to 200µl, 12 channel, with charger, 230V, (add -EU, -UK or -AU to specify cord type)	1	78,750
P3612L-20-230V	Excel Electronic Pipette 2 to 20µl, 12 channel, with charger 230V, (add -EU, -UK or -AU to specify cord type)	1	78,750
P3628L	Shelf clip for Excel Electronic Pipette, holds one	1	631
P3630L	Acrylic stand for Excel Electronic Pipette, holds 3	1	8,403
P3935L	Carousel stand for Excel Electronic Pipette, holds 6	1	16,322
D5370-10	Labmax Dispenser, 2.0 to 10ml	1	33,775
D5370-100	Labmax Dispenser, 20 to 100ml	1	76,274
D5370-10HF	Labmax Dispenser, 2.0 to 10ml for hydrofluoric acid	1	94,973
D5370-2	Labmax Dispenser, 0.3 to 2.5ml	1	33,774
D5370-25	Labmax Dispenser, 5.0 to 25ml	1	45,399
D5370-25HF	Labmax Dispenser, 5.0 to 25ml for hydrofluoric acid	1	1,25,980
D5370-5	Labmax Dispenser, 1.0 to 5.0ml	1	33,774
D5370-50	Labmax Dispenser, 10 to 50ml	1	48,951
D5375-002	Extended discharge tube, fits -2, -5 and -10 dispensers	1	1,959
D5375-012	Extended discharge tube, fits -25, -50 and -100 dispensers	1	3,237
D5377	Calcium chloride drying tube, fits all Labmax dispensers	1	2,921
<b>Pipette Controllers</b>			
P2000-230V	FastPette V2 with three 0.2 µm filters, wall hanger and charger, 230V (add -EU or -UK to specify cord type)	1	29,173
P2002-230V	Fastpette Pro pipette controller with two-position charging stand, additional autoclavable filter 0.2µm, and universal power supply. (Suitable for US, EU, UK and AU)	1	36,644
P2016	FastPette power supply UK plug	1	2,202
P2021	Replacement silicone pipette holder	1	1,628
P2023	PTFE autoclavable filter, 0.2µm, pk of 5	1	2,057
P2024	PTFE autoclavable filter, 0.45µm, pk of 5	1	2,057

Part No	Product Description	Qty / Case	List Price / Case (INR)
P2028	Wall hanger for FastPette V2	1	1,054
P2029	Bench stand for FastPette V2	1	1,437
P3505	Non-sterile combi syringe tip, 0.05ml, pk/100	1	19,273
P3505-S	Sterile combi syringe tip, 0.05ml, pk/100	1	23,636
P3512	Non-sterile combi syringe tip, 0.5ml, pk/100	1	9,111
P3512-S	Sterile combi syringe tip, 0.5ml, pk/100	1	12,342
P3515	Non-sterile combi syringe tip, 1.25ml, pk/100	1	9,018
P3515-S	Sterile combi syringe tip, 1.25ml, pk/100	1	12,342
P3518	Non-sterile combi syringe tip, 2.5ml, pk/100	1	9,018
P3518-S	Sterile combi syringe tip, 2.5ml, pk/100	1	12,342
P3521	Non-sterile combi syringe tip, 5.0ml, pk/100	1	9,018
P3521-S	Sterile combi syringe tip, 5.0ml, pk/100	1	12,342
P3524	Non-sterile combi syringe tip, 12.5ml, pk/100	1	9,018
P3524-S	Sterile combi syringe tip, 12.5ml, pk/100	1	12,342
P3525	Non-sterile combi syringe tip, 25.0ml, pk/100	1	12,304
P3525-S	Sterile combi syringe tip, 25.0ml, pk/100	1	16,041
P3527	Non-sterile combi syringe tip, 50.0ml, pk/100	1	12,744
P3527-A	Adapter for 25ml & 50ml combi syringe	1	835
P3527-S	Sterile combi syringe tip, 50.0ml, pk/100	1	16,041
P3535	Non-sterile combi syringe tip combo pack, 20 each of 0.5ml, 1,25ml, 2.5ml, 5.0ml and 12.5ml	1	9,018
<b>Shakers and Rockers</b>			
<b>Vortexe Mixer</b>			
S0200-230V	VX-200 Vortex Mixer with CombiCup head, 230V* (specify cord type by adding -EU or _UK)	1	24,507
S0200-21	Optional head attachment for 24 x 1.5/2.0 ml tubes, 24 x 0.5 ml tubes and 32 x 0.2 ml tubes (or 4 tube strips)	1	3,359
S0200-22	Optional head attachment for 1 microplate or 64 x 0.2 ml tubes or 8 x 0.2 ml tube strips	1	4,092
S0200-23	Optional head attachment for 8 x 15 ml and 8 x 12/13 mm diameter tubes	1	4,092
S0200-24	Optional head attachment for 6 x 50 ml tubes	1	4,092

Part No	Product Description	Qty / Case	List Price / Case (INR)
S0200-25	Optional head attachment for 12 x 1.5/2.0 ml tubes, head horizontally	1	4,092
S0200-26	Optional head attachment for 4 x 15 ml tubes, head horizontally	1	7,863
S0200-27	Optional head attachment for 2 x 50 ml tubes, held horizontally	1	7,863
<b>'3 D- Shaker</b>			
S0500-230V*	GyroMini 3-D Shaker with dimpled rubber mat, 230V* (specify cord type by adding -EU or -UK)	1	45,083
S0500-MAT	Dimpled rubber mat for Mini Nutating Mixer	1	2,621
S0600-230V*	Enduro MiniMix 3-D shaker with non-slip mat and two large blotting boxes, 230V * , (specify cord type by adding -EU or -UK)	1	41,413
S1000-30	Stacking platform 30 x 30 cm, with hardware	1	13,630
S1000-40	Large platform, 40 x 40 cm with non-slip rubber mat	1	15,901
S1000-50	Extra large platform, 50 x 50 cm, with non-slip rubber mat	1	18,173
S1000-A-B-230V	GyroTwister Adjustable with 30 x 30 cm non-slip platform and dimpled tube mat, with adjustable tilt angle, 230V, includes EU and UK power cords	1	1,30,618
S1000-B-230V	GyroTwister 3-D Shaker with 30 x 30 cm non-slip platform and dimpled tube mat, 230V, includes EU and UK power cords	1	1,07,902
S1000-M	Dimpled mat, 30 x 30 cm for holding tubes	1	4,091
<b>'Rotating Shakers</b>			
H5000-230V*	LabRoller Rotator (order rotisserie/carousel separately), 230V* , includes EU and UK power cords	1	95,408
H5100-230V	Compact LabRoller Rotator (order carousel separately) 230V, includes EU and UK power cords	1	87,544
H5100-RODS	Carousel stacking rods, fits both H5100 and H5000	1	2,362
H5108-50A	Carousel for 8x 50 ml conical tubes; vertical, fits H5000 & H5100	1	12,846
H5116-15A	Carousel for 16x 15 ml conical tubes;vertical fits H5000 & H5100	1	16,775
H5132-HA	Carousel for 32 x 1.5 ml microtubes, horizontal, fits H5000 & H5100	1	20,445
H5132-VA	Carousel for 32 x 1.5 ml microtubes and blood collection tubes or 16 x 15 ml conical tubes, vertical, fits H5000 & H5100	1	20,969
H5250-4A	Carousel for 4x 250 ml Erlenmeyer flasks fits H5000 & H5100	1	17,299
H5500-02	Rotisserie for 36x1.5ml tubes (supplied with unit)	1	3,985
H5500-15	Rotisserie for 10x15ml conical tubes or (15-16 mm dia)and 12x12-13mm dia tubes	1	3,985
H5500-230V	Mini LabRoller Rotator with rotisserie for 36x1.5/2.0ml tubes, 230V	1	40,365
H5500-50	Rotisserie for 6x50 ml tubes	1	3,985
H5600-02	'Rotisserie for 36 x 0.2 ml tubes	1	4,509

Part No	Product Description	Qty / Case	List Price / Case (INR)
H5600-15	Rotisserie for 10 x 15 ml tubes & 12 x 5/7 ml tubes	1	4,509
H5600-230V	Revolver Tube Mixer with rotisserie for 36 x 1.5/2.0 ml tubes, 230V (to specify cord type add -EU or -UK)	1	43,510
H5600-50	Rotisserie for 6 x 50 ml tubes	1	4,509
H9088	Large hybridization mesh, 23 x 23cm, pack of 5 sheets	1	3,675
H9089	Small hybridization mesh, 10 x 15cm, pack of 5 sheets	1	3,460
H9090	Roll of hybridization mesh, 40 in x 5 yds(100 cm x 4.6m)	1	45,895
<b>Shaker Vortexer</b>			
S2020-M60-B-230V	Orbit M60 Digital Shaker with platform for 60 microtubes, 230V, includes EU and UK power cords	1	1,07,334
S2020-P2-B-230V	Orbit P2 Digital Shaker with platform for 2 microplates, 230V, includes EU and UK power cords	1	96,544
S2020-P4-B-230V	Orbit P4 Digital Shaker with platform for 4 microplates, 230V, includes EU and UK power cords	1	1,01,655
S2020-R	Extra workstation/transfer rack for Orbit M60 Digital Shaker	1	8,182
<b>Compact Shakers</b>			
S2025-B-230V	ProBlot Rocker 25 with single platform (26 x 20 cm), 230V, includes EU and UK power cords	1	74,963
S2025-D-B-230V	ProBlot Rocker 25D with double platform (26 x 20 cm), 230V, includes EU and UK power cords	1	83,482
S2025-T	Elastic tie down, pk/4	1	1,252
S2025-XL-B-230V	ProBlot Rocker 25XL with large single platform (30 x 30 cm), 230V, includes EU and UK power cords	1	88,025
S2025-XLD-B-230V	ProBlot Rocker 25XLD with large double platform (30 x 30 cm), 230V, includes EU and UK power cords	1	96,544
S2035-230V-EU	Model 35 Variable Speed Rocker with timer and single platform, EU Plug	1	99,095
S2035-D-230V-EU	Model 35 Variable Speed Rocker with timer and double platform, EU plug	1	1,09,474
<b>Orbital Shakers</b>			
S2030-1000-B-230V	Orbit 1000 Digital Shaker without platform, 230V, includes EU and UK power cords	1	1,43,112
S2030-300-B-230V	Orbit 300 Multipurpose Digital Vortexer, without platform, 230V, includes EU and UK power cords	1	1,19,260
S2030-LS-B-230V	Orbit LS Low Speed Orbital Shaker with flat platform, 230V, includes EU and UK power cords	1	1,01,655
S2040-1900-230V	Orbit 1900 Digital Shaker, without platform, 230V, includes EU and UK power cords	1	2,32,840
S2030-10	Microplate platform for 4 plates, for use with Orbit 300 Shaker	1	15,901
S2030-12	Flat platform (30 x 30 cm) with non-slip rubber mat for use with Orbit 300 Shaker	1	16,469
S2030-13	Universal spring loaded clamp platform for flasks, bottles, tube racks, etc. for use with Orbit 300 Shaker	1	28,395

Part No	Product Description	Qty / Case	List Price / Case (INR)
S2040-01	Clamp for 1 L Erlenmeyer flask	1	5,343
S2040-02	Clamp for 2 L Erlenmeyer flask	1	6,247
S2040-09	Clamp for 500 ml Erlenmeyer flask	1	4,885
S2040-12	Platform with non-slip rubber mat (40 x 50 cm), for use with Orbit 1900 Shaker	1	26,691
S2040-15	Universal bar clamp platform for holding a variety of containers	1	46,568
S2040-18	Platform for flask clamps. Fits Orbit 1900 shaker. Clamps sold separately (see below)	1	33,506
S2040-25	Clamp for 25 ml Erlenmeyer flask	1	3,407
S2040-50	Clamp for 50 ml Erlenmeyer flask	1	4,317
S2040-85	Clamp for 125 ml Erlenmeyer flask	1	4,091
S2040-99	Clamp for 250 ml Erlenmeyer flask	1	4,317
<b>Reciprocal Shaker</b>			
S2030-RC-B-230V	Pro 30 Reciprocal Shaker without platform, 230V, includes EU and UK power cords	1	90,297
S2031-12	Flat platform with rubber mat, for use with Orbit 1000 and Reciprocal 30 Shaker	1	15,333
S2031-12D	Two stacked platforms (30 x 30 cm), for use with Orbit 1000/Orbit LS and Reciprocal 30 Shaker	1	24,988
S2031-13	Spring loaded platform for flasks, bottles, or tube racks	1	28,395
S2031-18	Flask clamp platform without clamps, for use with Orbit 1000/Orbit LS and Reciprocal 30 Shaker (see catalog for capacities)	1	24,988
<b>Shaking Incubators</b>			
S2050A-230V*	VorTemp 1550 Shaking Incubator for microtubes and microplates, 230V* includes EU and UK power cords	1	3,09,507
S2056A-230V	VorTemp 56 Shaking Incubator for microtubes and microplates, 230V	1	2,48,400
S2056-Q	Extra microplate platform for Vortemp 56	1	32,414
S2056-R	Additional platform/workstation for microtubes for S2056A	1	20,182
<b>'Racks and Plasticware</b>			
K943	10,000ul pipette tips, bulk pack of 100	1	4,438
P1000-10	0.5 - 10ul pipette tips, case of 20,000 tips (supplied in 20 x bulk packs of 1,000)	1	39,499
P1000-1000	1000µl pipette tips, case of 5,000 tips (supplied in 5 x bulk packs of 1,000)	1	13,173
P1000-1000-R	1000µl pipette tips, case of 5,000 racked tips (supplied in 5 packs containing 10 x 100 racks)	1	25,456
P1000-10-R	0.5 - 10ul pipette tips case of 4,800 racked tips (supplied in 5 packs containing 10 x 95 racks)	1	22,585



Part No	Product Description	Qty / Case	List Price / Case (INR)
P1000-10X	0.5 - 10ul pipette tips, extended length, case of 20,000 tips (supplied in 20 bluk packs x 1,000)	1	39,499
P1000-10X-R	0.5 - 10ul pipette tips, extended length, case of 19,200 racked tips (supplied in 5 packs containing 10 x 96 racks)	1	90,275
P1000-1200-R	1200µl pipette tips, case of 2,880 racked tips (supplied in 3 packs containing 10 x 96 racks)	1	19,349
P1000-200	200ul pipette tips, case of 20,000 tips (supplied in 20 x bulk packs of 1,000)	1	39,499
P1000-200-R	200µl max, case of 4,800 racked tips (supplied in 5 packs containing 10 x 96 racks)	1	22,585
P1000-300	300µl pipette tips, case of 10,000 tips (supplied as 10 x bluk packs of 1,000)	1	19,802
P1000-300-R	300µl pipette tips, case of 4,800 racked tips (supplied in 5 packs containing 10 x 96 racks)	1	22,585
C7871	Microtube rack, clear, 40 x 0.5ml tubes (200 x 75 x 40 mm)	1	3,223
C7872	Microtube rack, clear, 40 x 1.5/2.0 ml tubes (210 x 75 x 35 mm)	1	3,054
C8210	Microtube support rack, red, 20 x 1.5ml/2.0 ml tubes (210 x 75 x 35mm)	1	1,315
D3500	"DyNA Chill portable cooler for 12 x 1.5ml tubes for 0°C"	1	7,013
D3501	DyNA Chill portable cooler, for 12 x 1.5ml tubes, -15°C	1	7,449
P9605	DyNA Block 500, 96 x 0.5ml plate, non-sterile, pk/20	1	14,076
P9606	DyNA Block 500, 96 x 0.5ml plate, sterile, 5 plates per sterile unit, pk/20	1	15,444
P9610	Flexible mat Lid, non sterile, for P9605/9606, pk/50	1	24,370
P9611	Flexible mat Lid,sterile, for P9605/9606, pk/50	1	29,195
P9615-50	Polypropylene, round well, 1ml/well. DNase/ RNase free, inner bag of 5. pk/50	1	20,592
P9616-50	Sterile Polypropylene, round well, 1ml/well. DNase/ RNase free, inner bag of 5, pk/50	1	22,806
P9618-50	Sealing Cap, round well to fit 96 well PP plates, DNase/ RNase free, inner pack of 1, pk/50	1	11,290
P9619-50	Sterile Sealing Cap, round well to fit 96 well PP plates DNase/ RNase free, inner pack of 1, pk/50	1	12,440
P9635	Polypropylene, square well, 2 ml/well. DNase/ RNase free, inner bag of 5, pk/50	1	22,264
P9636	Sterile Polypropylene, square well, 2ml/well. DNase/ RNase free, inner bag of 5, pk/50	1	25,256
P9638	Sealing Cap, square well to fit square 96 well PP plates. DNase/ RNase free, inner pack of 1, pk/50	1	11,945
P9639	Sterile Sealing Cap, square well to fit square 96 well PP plates. DNase/ RNase free, inner pack of 1, pk/50	1	13,311
P9725	Polystyrene, White, inner bag of 25, pk/100	1	41,543
P9728	Polystyrene, Black, inner bag of 25	1	40,206
P9732	Polypropylene, Round Bottom (325ul), inner bag of 10, pk/100	1	15,425

Part No	Product Description	Qty / Case	List Price / Case (INR)
P9734	Polystyrene, Flat bottom (325 ul), inner bag of 10, pk/100	1	12,725
P9735	Polystyrene, Round bottom (325ul), inner bag of 10, pk/100	1	12,725
P9765	96 well Thermal Cycling Plate M.J.Research, individually packed, pk/50	1	24,631
P9767	96 well Thermal Cycling Plate Hybaid, individually packed, pk/50	1	25,938
P9803	Black, Tissue Culture Treated. With Lid. Individually packed. Sterile, pk/100	1	74,594
P9812	White, Tissue Culture Treated. With Lid. Individually packed, pk/100	1	79,160
P9815	Black, Tissue Culture Treated. With Lid. Individually packed, pk/100	1	76,570
P9835	Black, Tissue Culture Treated. With Lid. Individually packed, pk/56	1	68,189
R7900	Storage box with telescoping lid, 50 x 1.5/2.0 ml (143 x 75 x 45 mm) Available individually or case of 96	1	656
R7900-A	Numeric indexing grids for R7900 and R8600 boxes	1	656
R7901	Storage box with hinged lid, blue, 50 x 1.5/2.0 ml (142 x 80x 46 mm) Available individually or case of 80	1	651
R7905	Storage box with telescoping lid, 50 x 0.5 ml (122 x 62 x 33 mm) Available individually or case of 96	1	540
R7906	Storage box with hinged lid, blue, 50 x 0.5 ml (120 x 70x 37 mm) Available individually or case of 132	1	651
R8000	Styrofoam storage box, 100 x 1.5/2.0 ml Available individually or case of 100	1	470
R8300	Storage box with hinged lid, natural, 100 x 1.5/2.0 ml	1	739
R8300-A	Rainbow 5 pack, includes one box of each color 6 pks of 5 per case of 30	1	3,578
R8300-BLK	Storage box with hinged lid, opaque black for light sensitive samples, 100 x 1.5/2.0 ml Available individually or case of 36	1	855
R8300-X*	Storage box with hinged lid, * green(-G), blue (-B), pink (-P), orange (-O) or yellow (-Y_ 100 x 1.5/2.0 ml Available individually or case of 36	1	794
R8315	Vertical rack for 9 boxes, fits chest type freezers	1	14,313
R8316	Horizontal rack for 8 boxes, fits upright freezers	1	16,695

Unstirred water baths



**SUB Aqua Pro - advanced water bath range**



**JB Nova - general purpose water bath range**

Shaking water baths



**Combined orbital/linear shaking bath OLS26**  
For ultimate flexibility and usability

**LSB12 and LSB18**  
Excellent usability for all routine applications

Optima™ heated circulating baths and circulators



## Optima™ refrigerated / heating baths and circulators



## Ultrasonic baths



The XUBA and XUB series of reliable, high-performance ultrasonic baths

## PCR UV cabinets - DNA/RNA



UVT-S-AR – double PCR workstation

## Densitometers



## Inspissator for the production of tuberculosis culture medium



Part No	Product Description	Qty / Case	List Price / Case (INR)
<b>Platform Rocker</b>			
PMR-30	Mini platform rocker, fixed 7° tilt, 5 to 30 rpm, 0.5kg load, flat platform with non-slip mat included	1	57,420
PMR-100	Platform rocker, adjustable 10° tilt, 1 to 99 rpm, 5kg load, large flat platform with non-slip mat included	1	1,47,030
PS-3D	Mini 3D platform rotator, fixed 7° angle, 5 to 60 rpm, 0.5kg load, flat platform with non-slip mat included	1	40,890
PS-M3D	Multi-function 3D rocker-rotator-vibrator with reciprocation, fixed angle, 1 to 99 rpm, 1kg load, flat platform with non-slip mat included	1	76,560
PDM	Mat dimpled to hold many different tube sizes for PMR-30, PS-3D and PS-M3D	1	3,828
<b>Rotators</b>			
PTR-25	Mini-rotator, vertical 360°, 5 to 30 rpm, holds 22 x 1.5-15ml tubes	1	52,200
PRS-22	Platform replacement standard for 22 x 1.5-15 ml (max 15mm dia) fits PTR-25 and PTR-30	1	6,438
PPRS4-12	Platform optional for 4 x 50 ml (max 30mm dia) + 12 x 1.5-15 ml (max 15mm dia) fits PTR-25 and PTR-30	1	6,090
PRSC-18	Platform optional for 18 x 15 ml (max 15mm dia) with heavy duty clips fits PTR-25 and PTR-30	1	15,660
PTR-35	Multi-function tube rotator, vertical 360° rotates, vibrates, reciprocates, 1 to 100rpm, holds 26 x 1.5-15ml tubes	1	74,820
PRS-26	Platform replacement standard platform for 26 x 1.5-15 ml (max 15mm dia) fits PTR-35	1	6,960
PRS-5-12	Platform optional for 5 x 50 ml tubes (max 30mm dia) plus 12 x 2-15 ml tubes (max 15mm dia) fits PTR-35	1	6,438
PRS-10	Platform optional for 10 x 50 ml tubes (max 30mm dia) fits PTR-35	1	6,438
PRSC-10	Platform optional for 10 x 50 ml tubes (max 30mm in dia) with heavy duty clips fits PTR-35	1	16,704
PRSC-22	Platform optional for 22 x 15 ml tubes (max 15mm dia) with heavy duty clips fits PTR-35	1	17,052
PRS-1DP	Platform optional for 1 x 96-well microplate fits PTR-35	1	18,618
PTR-60	Multi-function tube rotator, vertical 360° rotates, vibrates, reciprocates, 1 to 100rpm, holds 48 x 1.5-15ml tubes	1	1,11,360
PRS-48	Platform replacement standard platform for 48 x 1.5-15ml tubes (max 15mm dia) fits PTR-60	1	14,616
PRS-8-22	Platform optional for 8 x 50ml tubes and 22 x 15ml/ 2.0ml/ 1.5ml (max 15mm dia) fits PTR-60	1	12,006
PRS-14	Platform optional for 14 x 50ml tubes (max 30mm dia) fits PTR-60	1	12,180
<b>Orbital Shaker</b>			
PSU-10i	Orbital shaker multi-platform. Order platform separately	1	92,220
PUP-12	Platform universal flat-bed 3 adjustable bars to hold flasks, beakers, bottles 270 x 195 x 40mm fits PSU-10i and ES-20	1	17,400
BIO-PP-4	Platform flat non-slip mat 230 x 230mm fits PSU-10i	1	5,742
P12-100	Platform with spring clamps for 12 x 100-150ml flasks fits PSU-10i and ES-20	1	27,840

Part No	Product Description	Qty / Case	List Price / Case (INR)
P6-250	Platform with spring clamps for 6 x 250-300ml flasks fits PSU-10i and ES-20	1	25,230
P16-88	Platform with spring holders for 88 tubes up to 30mm fits PSU-10i and ES-20	1	37,758
HB-200	Adjustable bar additional for PUP-12 platform	1	3,306
PSU-20i	Orbital shaker, large, multi-platform, multi-function - rotates, vibrates, reciprocates. Order platform separately	1	1,67,040
PUP-330	Platform universal flat-bed 4 adjustable bars to hold flasks, beakers, 3 bottles 345 x 430 x 105mm fits PSU-20i	1	65,250
PP-20	Platform flat non-slip mat 480 x 380mm fits PSU-20i	1	18,096
PP-20-2	Platform flat 2-level tower with non-slip mat 480 x 380 x 170mm fits PSU-20i	1	37,410
PP-20-3	Platform flat 3-level tower with non-slip mat 480 x 380 x 340mm fits PSU-20i	1	52,200
PP-20-4	Platform flat 4-level tower with non-slip mat 480 x 380 x 510mm fits PSU-20i	1	66,990
P30-100	Platform with spring clamps for 30 x 100ml flasks fits PSU-20i and ES-80	1	73,080
P16-250	Platform with spring clamps for 16 x 250ml flasks fits PSU-20i and ES-80	1	62,640
P9-500	Platform with spring clamps for 9 x 500ml flasks fits PSU-20i and ES-80	1	42,804
P6-1000	Platform with spring clamps for 6 x 1000ml flasks fits PSU-20i and ES-80	1	75,690
HB-330	Adjustable bar additional for PUP-330 platform	1	7,830
<b>Microplate Shaker</b>			
PMS-1000i	Microplate shaker for 2 or 4 plates, platform for 2 microplates included, rpm display, direct drive 150 - 1200 rpm	1	55,158
MPP4	platform for 4 microplates	1	6,960
<b>MPS-1</b>			
MPS-1	High speed shaker/vortex for microplates and microtubes	1	1,04,400
MPS-1K	High speed shaker/vortex for microplates and microtubes with 4 accessory platforms	1	1,20,060
P-2-24	Platform for 24 x 1.5/2.0ml microtubes, fits MPS-1	1	5,220
P-05-32	Platform for 32 x 0.5ml microtubes, fits MPS-1	1	5,220
P-02-05	Platform for 24 x 0.5ml plus 48 x 0.2ml microtubes, fits MPS-1	1	5,220
P-02-96	Platform for unskirted/semiskirted microplate or 96 x 0.2ml microtubes, fits MPS-1	1	5,220
<b>Vortex Mixer</b>			
PV-1	Vortex mixer personal, touch or continuous 750 - 3000 rpm for tubes up to 50ml	1	23,838
V-32	Vortex mixer multi-tube, 500 - 3000 rpm for up to 32 microtubes or 1 tube up to 15ml	1	40,890

Part No	Product Description	Qty / Case	List Price / Case (INR)
PV6-10	Platform universal optional for 6 x 10 ml tubes up to 15mm dia. Fits V-32	1	4,002
PV-32	Platform replacement 32 tube 16 x 1.5ml plus 8 x 0.5ml plus 8 x 0.2ml fits V-32	1	5,220
<b>Magnetic Stirrer</b>			
MMS-3000	Magnetic stirrer 0-3000 rpm to 20L max.includes stirring bar	1	26,970
<b>Thermoshaker</b>			
PCMT	Thermoshaker heating/cooling for microtubes and PCR plates, 250 - 1400 rpm, order block separately	1	1,49,640
HC24N	Block heating/cooling for 24 x 1.5ml microtubes, fits PCMT	1	87,870
HC24	Block heating/cooling for 24 x 2.0ml microtubes, fits PCMT	1	87,870
HC32	Block heating/cooling for 20 x 0.2ml and 12 x 1.5ml microtubes, fits PCMT	1	87,870
HC18	Block heating/cooling for 20 x 0.5ml and 12 x 1.5ml microtubes, fits PCMT	1	87,870
HC96	Block heating/cooling for 1 x 96-well PCR microplate or 0.2ml tubes/strips, fits PCMT	1	87,870
PHMT-PSC18	Thermoshaker heating for microtubes and pcr plates, 250 - 1400 rpm supplied with PSC18 block (see below)	1	1,71,390
PHMT-PSC24	Thermoshaker heating for microtubes and pcr plates, 250 - 1400 rpm supplied with PSC24 block (see below)	1	1,71,390
PHMT-PSC24N	Thermoshaker heating for microtubes and pcr plates, 250 - 1400 rpm supplied with PSC24N block (see below)	1	1,71,390
PHMT-PSC32	Thermoshaker heating for microtubes and pcr plates, 250 - 1400 rpm supplied with PSC32 block (see below)	1	1,71,390
PHMT-PSC96	Thermoshaker heating for microtubes and pcr plates, 250 - 1400 rpm supplied with PSC96 block (see below)	1	1,73,130
PHMT	Thermoshaker heating for microtubes and pcr plates, 250 - 1400 rpm supplied without a block	1	1,43,550
PSC24N	Block, additional, heating for 24 x 1.5ml microtubes, fits PHMT	1	33,060
PSC24	Block, additional, heating for 24 x 2.0ml microtubes, fits PHMT	1	33,060
PSC32	Block, additional, heating for 20 x 0.2ml plus 12 x 1.5ml microtubes, fits PHMT	1	33,060
PSC18	Block, additional, heating for 20 x 0.5ml plus 12 x 1.5ml microtubes, fits PHMT	1	33,060
PSC96	Block, additional, heating for 1 x 96 well PCR microplate or 0.2ml tubes/strips, fits PHMT	1	34,800
<b>Microplate Thermoshaker</b>			
PHMP	Thermoshaker for microplates, holds 2 standard microplates	1	1,58,340
PHMP-4	Thermoshaker for microplates, holds 4 standard microplates	1	2,12,280
<b>Orbital Shaker Incubator</b>			
ES-20	Orbital shaker-incubator compact, 50 - 250 rpm, 25 - 42°C. Order platform separately	1	2,35,770

Part No	Product Description	Qty / Case	List Price / Case (INR)
PUP-12	Platform universal, 3 adjustable bars, holds flasks, beakers, bottles 270 x 195 x 40mm fits PSU-10i and ES-20	1	17,400
PP-4	Platform flat non-slip mat 220 x 220mm fits PSU-10i and ES-20	1	6,438
P12-100	Platform with spring clamps for 12 x 100-150ml flasks fits PSU-10i and ES-20	1	27,840
P6-250	Platform with spring clamps for 6 x 250-300ml flasks fits PSU-10i and ES-20	1	25,230
P16-88	Platform with spring holders for 88 tubes up to 30mm fits PSU-10i and ES-20	1	37,758
HB-200	Adjustable bar, additional for PUP-12 platform	1	3,306
ES-80	Orbital shaker-incubator, 50 - 250 rpm, 25 - 80°C. Order platform separately (No 120V)	1	4,38,480
P30-100	Platform with spring clamps for 30 x 100ml flasks fits PSU-20i and ES-80	1	73,080
P16-250	Platform with spring clamps for 16 x 250ml flasks fits PSU-20i and ES-80	1	62,640
P9-500	Platform with spring clamps for 9 x 500ml flasks fits PSU-20i and ES-80	1	42,804
P6-1000	Platform with spring clamps for 6 x 1000ml flasks fits PSU-20i and ES-80	1	75,690
PP-400	Platform flat non-slip mat 360 x 400mm fits ES-80	1	18,966
<b>Low Speed Benchtop Centrifuge</b>			
LMC-3000	Centrifuge low speed benchtop, 0 - 3000 rpm, 12 x 2-50ml tubes/2 x plates. Order rotor separately	1	1,99,230
LMC-4200R	Centrifuge refrigerated low speed benchtop, 0 - 4200 rpm, 12 x 2-50ml tubes/2 x plates. Order rotor separately (No 120V)	1	5,91,426
R-12-10	Rotor with open plastic adaptors for 12 x 10-15ml round end tubes no caps fits LMC-3000 and LMC-4200R	1	22,968
R-12-15	Rotor with open plastic adaptors for 12 x 15ml conical end capped tubes fits LMC-3000 and LMC-4200R	1	24,882
R-6	Rotor with open plastic adaptors for 6 x 50ml tubes	1	57,420
R-2	Rotor for 2 x 96 well microplates to 45mm depth, fits LMC-3000 and LMC-4200R	1	28,710
BN-13-75	Adapters 2-5ml vacutainers Ø 13 x 75mm for rotor R-12-10	1	21,924
BN-13-100	Adapters 4-8ml vacutainers Ø 13 x 100mm for rotor R-12-10	1	21,924
BN-16-100	Adapters 8-9ml vacutainers Ø 16 x 100mm for rotor R-12-10	1	23,490
<b>High Speed Centrifuge</b>			
MICROSPIN 12	Microcentrifuge high speed 12 x 1.5ml to 14,500 rpm, includes rotor and adapters for 0.5ml and 0.2ml tubes	1	1,25,280
<b>Microcentrifuge Vortexer Mixer</b>			
PCV-2400	Microcentrifuge/vortex mixer Combi-spin™ to 3500 rpm, inc. rotors for 12 x 1.5ml and 12 x 0.5ml plus 12 x 0.2ml	1	51,330
PCV-6000	Microcentrifuge/vortex Multi-spin™ to 6000 rpm, programmable, inc. rotors for 12 x 1.5ml and 12 x 0.5ml plus 12 x 0.2ml	1	73,950



Part No	Product Description	Qty / Case	List Price / Case (INR)
PR2-05	Rotor optional for 8 x 1.5/2.0ml and 8 x 0.5 ml tubes fits PCV-2400/3000/6000	1	4,350
PR2-05-02	Rotor optional for 6 x 1.5/2.0 ml plus 6 x 0.5ml plus 6 x 0.2 ml microtubes fits PCV-2400/3000/6000	1	4,350
PSR-16	Rotor optional for 2 x 8-well 0.2ml microtube strips fits PCV-2400/3000/6000	1	4,350
R-15	Rotor replacement standard for 12 x 1.5ml microtubes fits PCV-2400/3000/6000	1	4,350
R-05-02	Rotor replacement standard for 12 x 0.5 ml plus 12 x 0.2 ml tubes fits PCV-2400/3000/6000	1	4,350
<b>Dry Block Heating/Cooling System</b>			
PCH-1	Dry-block heater/cooler for 20 x 0.5ml plus 12 x 1.5ml microtubes -10°C to 100°C (ambient -30°C minimum)	1	1,36,590
PCH-2	Dry-block heater/cooler for 20 x 1.5ml microtubes -10°C to 100°C (ambient -30°C minimum)	1	1,36,590
PCH-3	Dry-block heater/cooler for 20 x 2.0ml microtubes -10°C to 100°C (ambient -30°C minimum)	1	1,36,590
<b>Densitometer</b>			
DEN-1	Densitometer cell density turbidity 0.0 - 15.0 McFarland units, for 16 or 18mm tube	1	68,730
DEN-1B	Densitometer, portable battery/mains, cell density turbidity 0.00 - 15.00 McFarland units, for 16 or 18mm tube	1	86,130
D16	Adaptor replacement for 16 mm outer diameter tubes fits DEN-1 and DEN-1B	1	4,176
DEN MCF STDS	Standards reference, set of 5 McFarland for user calibration of 16mm tubes (requires also D16)	1	31,320
DEN MCF 18 STDS	Standards reference, set of 5 McFarland for user calibration of 18mm tubes	1	86,826
<b>Aspirator</b>			
FTA-1	Aspirator all in one, integrated pump, trap flask 1L, hydrophobic filter 500 mbar	1	49,590
FTA-B	Bottle replacement trap flask 1L with blue cap fits FTA-1	1	2,784
FTA-T	Tubing replacement set, all tubes and fittings except filter, aspiration tips and adapters for 8-channel manifold, fits FTA-1	1	7,308
MA-8	8 channel adapter set, manifold, 8 channel tip and holder fits FTA-1	1	6,960
MA-8T	8 channel tip fits FTA-1	1	6,090
FA-1	Filter replacement fits FTA-1	1	3,654
<b>UV PCR Cabinet</b>			
UVT-B-AR INL	UV cabinet/PCR workstation economy, glass front, dual UV protection lamp and UV recirculator, inlet	1	2,52,300
UVT-B-AR	UV cabinet/PCR workstation economy, glass front, dual UV protection lamp and UV recirculator, int. power socket!	1	2,56,650
UVC/T-M-AR	UV cabinet/PCR workstation, s. steel work surface, glass sides & front, dual UV protection lamp and UV recirculator	1	3,01,020
UVC/T-M-AR SKT	UV cabinet/PCR workstation, s. steel work surface, glass sides & front, dual UV protection lamp and UV recirculator, int. power socket!	1	3,01,020

Part No	Product Description	Qty / Case	List Price / Case (INR)
PR2-05	Rotor optional for 8 x 1.5/2.0ml and 8 x 0.5 ml tubes fits PCV-2400/3000/6000	1	4,350
PR2-05-02	Rotor optional for 6 x 1.5/2.0 ml plus 6 x 0.5ml plus 6 x 0.2 ml microtubes fits PCV-2400/3000/6000	1	4,350
PSR-16	Rotor optional for 2 x 8-well 0.2ml microtube strips fits PCV-2400/3000/6000	1	4,350
R-15	Rotor replacement standard for 12 x 1.5ml microtubes fits PCV-2400/3000/6000	1	4,350
R-05-02	Rotor replacement standard for 12 x 0.5 ml plus 12 x 0.2 ml tubes fits PCV-2400/3000/6000	1	4,350
UVT-S-AR	UV cabinet/PCR workstation, double, s. steel work surface, glass sides & front, dual UV protection lamp and UV recirculator, 3 int. power sockets!	1	4,24,560
<b>HEATED CIRCULATING BATHS - Please specify UK, Euro, Aus or US lead</b>			
<b>GENERAL PURPOSE STIRRED WATER BATHS (T100 MODELS)</b>			
T100-P5	5l plastic tank & immersion thermostat, ambient +15°C to 99°C	1	1,27,890
T100-P12	12l plastic tank & immersion thermostat, ambient +5°C to 99°C	1	1,28,760
T100-P18	18l plastic tank & immersion thermostat, ambient +5°C to 99°C	1	1,32,240
T100-ST5	5l stainless steel tank & immersion thermostat, ambient +15°C to 100°C	1	1,38,330
T100-ST12	12l stainless steel tank & immersion thermostat, 0°C* to 100°C	1	1,66,170
T100-ST18	18l stainless steel tank & immersion thermostat, 0°C* to 100°C	1	1,73,130
T100-ST26	26l stainless steel tank & immersion thermostat, 0°C* to 100°C	1	1,81,830
T100-ST38	38l stainless steel tank & immersion thermostat, 0°C* to 100°C	1	2,39,250
<b>GENERAL PURPOSE STIRRED WATER BATH WITH EXTERNAL CIRCULATION (TC120 MODELS)</b>			
TC120-P5	5l plastic tank & TC120 immersion thermostat, ambient +15°C to 99°C	1	1,42,680
TC120-P12	12l plastic tank & TC120 immersion thermostat, ambient +5°C to 99°C	1	1,43,550
TC120-P18	18l plastic tank & TC120 immersion thermostat, ambient +5°C to 99°C	1	1,47,030
TC120-ST5	5l stainless steel tank & TC120 immersion thermostat, ambient +15°C to 120°C	1	1,53,120
TC120-ST12	12l stainless steel tank & TC120 immersion thermostat, 0°C* to 120°C	1	1,80,960
TC120-ST18	18l stainless steel tank & TC120 immersion thermostat, 0°C* to 120°C	1	1,87,920
TC120-ST26	26l stainless steel tank & TC120 immersion thermostat, -15°C* to 120°C	1	1,96,620
TC120-ST38	38l stainless steel tank & TC120 immersion thermostat, -15°C* to 120°C	1	2,54,040
<b>ADVANCED STIRRED WATER BATHS WITH EXTERNAL CIRCULATION (TX150 MODELS)</b>			
TX150-P5	5l plastic tank & TX150 immersion thermostat, ambient +15°C to 99°C	1	1,97,490

Part No	Product Description	Qty / Case	List Price / Case (INR)
TX150-P12	12l plastic tank & TX150 immersion thermostat, ambient +5°C to 99°C	1	1,98,360
TX150-P18	18l plastic tank & TX150 immersion thermostat, ambient +5°C to 99°C	1	2,01,840
TX150-ST5	5l stainless steel tank & TX150 immersion thermostat, ambient +15°C to 150°C	1	2,07,930
TX150-ST12	12l stainless steel tank & TX150 immersion thermostat, 0°C* to 150°C	1	2,35,770
TX150-ST18	18l stainless steel tank & TX150 immersion thermostat, 0°C* to 150°C	1	2,42,730
TX150-ST26	26l stainless steel tank & TX150 immersion thermostat, -15°C* to 150°C	1	2,51,430
TX150-ST38	38l stainless steel tank & TX150 immersion thermostat, -15°C* to 150°C	1	3,08,850
<b>HEATED CIRCULATING BATHS - Please specify UK, Euro, Aus or US lead</b>			
TXF200-P5	5l plastic tank & TXF200 immersion thermostat, ambient +15°C to 99°C	1	2,45,340
TXF200-P12	12l plastic tank & TXF200 immersion thermostat, ambient +5°C to 99°C	1	2,46,210
TXF200-P18	18l plastic tank & TXF200 immersion thermostat, ambient +5°C to 99°C	1	2,49,690
TXF200-ST5	5l stainless steel tank & TXF200 immersion thermostat, ambient +15°C to 200°C	1	2,55,780
TXF200-ST12	12l stainless steel tank & TXF200 immersion thermostat, 0°C* to 200°C	1	2,83,620
TXF200-ST18	18l stainless steel tank & TXF200 immersion thermostat, 0°C* to 200°C	1	2,90,580
TXF200-ST26	26l stainless steel tank & TXF200 immersion thermostat, -15°C* to 200°C	1	2,99,280
TXF200-ST38	38l stainless steel tank & TXF200 immersion thermostat, -15°C* to 200°C	1	3,56,700
<b>HEATING CIRCULATORS - Please specify UK, Euro, Aus or US lead</b>			
T100	Heating circulator digital, general purpose 0°C* to 100°C	1	1,03,530
TC120	Heating circulator digital, general purpose -25°C* to 120°C, pump	1	1,18,320
TX150	Heating circulator digital, advanced, programmable, -50°C* to 150°C, pump	1	1,73,130
TXF200	Heating circulator digital, advanced, programmable (10), -50°C* to 200°C, powerful multi-stage pump	1	2,20,980
T100T	Heating circulator digital, general purpose 0°C* to 100°C T clamp included	1	1,10,490
TC120T	Heating circulator digital, general purpose -25°C* to 120°C, pump T clamp included	1	1,25,280
TX150T	Heating circulator digital, advanced, programmable, -50°C* to 150°C, pump T clamp included	1	1,80,090
TXF200T	Heating circulator digital, advanced, programmable (10), -50°C* to 200°C, powerful multi-stage pump T clamp included	1	2,27,940
T-CLAMP	N.B. T Clamp allows independent use of circulators	1	7,830
P5	Tank plastic 5 litres	1	24,012

Part No	Product Description	Qty / Case	List Price / Case (INR)
P12	Tank plastic 12 litres	1	24,882
P18	Tank plastic 18 litres	1	28,362
ST5	Tank stainless steel 5 litres	1	34,800
ST12	Tank stainless steel 12 litres	1	62,640
ST18	Tank stainless steel 18 litres	1	69,600
ST26	Tank stainless steel 26 litres	1	78,300
ST38	Tank stainless steel 38 litres	1	1,35,720
ST12ND	Tank stainless steel 12 litres no drain tap	1	52,200
Labwise	Software for programming TX150/TF200, GR150/GP200 includes USB & RS232 cable	1	13,920
G-BTS	Bridge plate fits G Optima heating circulator models to ST5 tank	1	14,964
G-BTL	Bridge plate fits G Optima heating circulator models to ST12, 18, 26 & 38 tanks	1	17,226
G-BSS	Bridge plate fits G Optima heating circulator models to S5 tanks	1	14,442
G-BSL	Bridge plate fits G Optima heating circulator models to S12, 18, 26, 38 tanks	1	15,660
T-BTS	Bridge plate replacement fits T Optima heating circulator models to ST5 tank	1	14,964
T-BTL	Bridge plate replacement fits T Optima heating circulator models to ST12, 18, 26 & 38 tanks	1	17,226
T-BSS	Bridge plate fits T Optima heating circulator models to S5 tank	1	14,964
T-BSL	Bridge plate fits T Optima heating circulator models to S12, 18, 26 & 38 tanks	1	17,226
T-BYWS	Bridge plate fits T Optima heating circulator models to Y6 & W6 tanks	1	17,226
T-BYWL	Bridge plate fits T Optima heating circulator models to Y14, 28 & 38 tanks also W14, 28 & 38 tanks	1	18,270
G-BPS	Bridge plate fits G Optima heating circulator models to P5 tank	1	15,138
G-BPL	Bridge plate fits G Optima heating circulator models to P12 & 18	1	17,052
T-BPS	Bridge plate replacement fits T Optima heating circulator models to P5 tank	1	15,138
T-BPL	Bridge plate replacement fits T Optima heating circulator models to P12 & 18 tanks	1	17,052
STL12	Lid gabled stainless steel with hinges for ST12 bath	1	32,016
STL26	Lid gabled stainless steel with hinges for ST18 and ST26 baths	1	39,150
STL38	Lid gabled stainless steel with hinges for ST38 bath	1	58,464
STL5	Lid flat stainless steel no hinges for ST5 bath	1	9,048

Part No	Product Description	Qty / Case	List Price / Case (INR)
PI5	Lid flat stainless steel no hinges for P5 bath	1	7,656
LST12	Lid pitched lift-off s/s for S12 and ST12 baths, recommended when bath is used constantly with water above 90°C	1	23,142
LST26	Lid pitched lift-off s/sl for S18/S26, ST18/26 baths, recommended when bath is used constantly with water above 90°C	1	34,626
LST38	Lid pitched lift-off s/s for S38 and ST38 baths, recommended when bath is used constantly with water above 90°C	1	45,588
PL12	Lid plastic flat no hinges for P12 bath	1	6,438
PL18	Lid plastic flat no hinges for P18 bath	1	7,308
PS20	Polypropylene spheres (pack of 300)	1	9,048
QR-13	Test tube rack for 5 litre baths for 10 to 13mm tubes	1	10,614
QR-19	Test tube rack for 5 litre baths for 16 to 19mm tubes	1	10,614
QR-24	Test tube rack for 5 litre baths for 24mm tubes	1	10,614
QR-30	Test tube rack for 5 litre baths for 30mm tubes	1	10,614
QR-SE	Test tube rack for 5 litre baths for 0.5ml microcentrifuge tubes	1	10,614
QR-LE	Test tube rack for 5 litre baths for 1.5ml microcentrifuge tubes	1	10,614
VR-13	Test tube rack for 12, 18, 26 and 38 litre baths for 10 to 13mm tubes	1	11,484
VR-19	Test tube rack for 12, 18, 26 and 38 litre baths for 16 to 19mm tubes	1	11,484
VR-24	Test tube rack for 12, 18, 26 and 38 litre baths for 24mm tubes	1	11,484
VR-30	Test tube rack for 12, 18, 26 and 38 litre baths for 30mm tubes	1	11,484
VR-SE	Test tube rack for 12, 18, 26 and 38 litre baths for 0.5ml microcentrifuge tubes	1	11,484
VR-LE	Test tube rack for 12, 18, 26 and 38 litre baths for 1.5ml microcentrifuge tubes	1	11,484
RS14	Raised shelves for ST12 baths	1	11,484
RS22	Raised shelves for ST18 baths	1	17,052
RS28	Raised shelves for ST26 baths	1	17,922
RS38	Raised shelves for ST38 baths	1	22,794
SY1	Draining siphon	1	2,610
VTP1-FLST5	Vertical turbine pump fits ST5, 1000mbar pressure (120V please enquire)	1	48,720
VTP1-FLST12	Vertical turbine pump fits ST12, 1000mbar pressure (120V please enquire)	1	48,720
VTP1-FLST26	Vertical turbine pump fits ST18 & ST26, 1000mbar pressure (120V please enquire)	1	48,720

Part No	Product Description	Qty / Case	List Price / Case (INR)
VTP2-FLST5	Vertical turbine pump fits ST5, 1650mbar pressure (No 120V)	1	54,810
VTP2-FLST12	Vertical turbine pump fits ST12, 1650mbar pressure (No 120V)	1	54,810
VTP2-FLST26	Vertical turbine pump fits ST18 & ST26, 1650mbar pressure (No 120V)	1	54,810
C1G	Refrigerated immersion cooler 0 to 40°C	1	2,52,300
C2G	Refrigerated immersion cooler -15 to 40°C (not suitable for 5L or 12L tanks)	1	2,76,660
CW5	Heat exchange coil	1	18,270
TXPEP	Plastic flexible temperature probe external for use with TX150, TXF200	1	20,358
TXSEP	Stainless steel temperature probe external for use with TX150, TXF200	1	21,228
P-M6	Pump conn. plastic replacement inlet/outlet. Fits tubing 9mm inner dia. Temp range -50 to 200°C	1	3,654
P-M11	Pump conn. plastic replacement inlet/outlet. Fits tubing 15mm inner dia. Temp range -50 to 200°C	1	3,654
M-M16	Pump conn. stainless steel inlet/outlet, M16 x 1 male. Fits M16 hose. Temp range -50 to 200°C	1	49,416
M-SR4	Pump conn. metal inlet/outlet, dual seal super rapid 4mm. Fits semi rigid tubing 4mm outer dia. T° range -20 to 100°C	1	19,140
M-SR6	Pump conn. metal inlet/outlet, dual seal super rapid 6mm. Fits semi rigid tubing 6mm outer dia. T° range -20 to 100°C	1	20,010
M-SR8	Pump conn. metal inlet/outlet, dual seal super rapid 8mm. Fits semi rigid tubing 8mm outer dia. T° range -20 to 100°C	1	20,010
M-HB7	Pump conn. metal inlet/outlet, hose barb 7mm. Fits flexible tubing 7mm inner dia. Temp range -40 to 120°C	1	19,140
M-HB9	Pump conn. metal inlet/outlet, hose barb 9mm. Fits flexible tubing 9mm inner dia. Temp range -40 to 120°C	1	19,140
M-HB12	Pump conn. metal inlet/outlet, hose barb 12mm. Fits flexible tubing 12mm inner dia. Temp range -40 to 120°C	1	19,140
M-UC	Pump inlet/outlet plate, metal 1/4 " BSP/G1/4 female. Temp range -50 to 200°C	1	18,270
<b>HIGH TEMPERATURE BATHS/CIRCULATORS - Please specify UK, Euro, Aus or US lead</b>			
	These products are Application Specific - please contact Grant to discuss your application	1	
HE10D	High temperature bath and heating circulator 10 litre, 50°C to 260°C, includes lid	1	6,83,820
HE30D	High temperature bath and heating circulator 30 litre, 50°C to 260°C, includes lid	1	7,30,800
HQ10	Pump for external closed loop circulation HE10D	1	3,13,200
HQ30	Pump for external closed loop circulation HE30D	1	3,13,200
UH2D	Heating circulator for HE10D	1	5,16,780
UH3D	Heating circulator for HE30D	1	5,56,800
HT10	Spare tank for HE10D	1	2,43,600

Part No	Product Description	Qty / Case	List Price / Case (INR)
Ht30	Spare tank for HE30D	1	2,61,000
<b>GERBER BATH - Please specify UK, Euro, Aus</b>			
T100-MST20	Tank and control unit	1	3,67,140
T100	Spare control unit	1	1,03,530
MST20	Spare tank	1	2,63,610
H1-25M	Test tube rack for 12 butyrometers	1	18,270
<b>LOW TEMPERATURE BATH CIRCULATOR SYSTEMS - Please specify UK, Euro, Aus or US lead</b>			
<b>LTC REFRIGERATED/HEATING CIRCULATING KITS</b>			
LTC2	Refrigerated heating circulating bath kit with tubing and clips - 25 to 100°C, 5L includes drain & relay (as per TC120-R2)	1	4,26,300
LTC4	Refrigerated heating circulating bath kit with tubing and clips -30 to 100°C, 20L includes drain & relay (as per TX150-R4)	1	7,15,140
<b>GENERAL PURPOSE REFRIGERATED BATH</b>			
T100-R1	Refrigerated heating circulating bath 0 to 100°C, 5L	1	3,70,620
T100-R2	Refrigerated heating circulating bath 0 to 100°C, 5L, includes drain, relay	1	4,04,550
T100-R4	Refrigerated heating circulating bath 0 to 100°C, 20L, includes drain, relay	1	6,39,450
T100-R5	Refrigerated heating circulating bath 0 to 100°C, 12L, includes drain, relay (No 120V)	1	8,68,260
<b>GENERAL PURPOSE REFRIGERATED BATH WITH PUMP</b>			
TC120-R1	Refrigerated heating circulating bath -25 to 100°C, 5L	1	3,85,410
TC120-R2	Refrigerated heating circulating bath -25 to 100°C, 5L, includes drain, relay	1	4,19,340
TC120-R4	Refrigerated heating circulating bath -25 to 100°C, 20L, includes drain, relay	1	6,54,240
TC120-R5	Refrigerated heating circulating bath -25 to 100°C, 12L, includes drain, relay (No 120V)	1	8,83,050
<b>ADVANCED REFRIGERATED BATH WITH PUMP, USB, RS232 PROGRAMMABLE</b>			
TX150-R1	Refrigerated heating circulating bath -25 to 100°C, 5L	1	4,40,220
TX150-R2	Refrigerated heating circulating bath -25 to 100°C, 5L, includes drain, relay	1	4,74,150
TX150-R3	Refrigerated heating circulating bath -30 to 100°C, 5L, includes drain, relay	1	4,94,160
TX150-R4	Refrigerated heating circulating bath -30 to 100°C, 20L, includes drain, relay	1	7,09,050
TX150-R5	Refrigerated heating circulating bath -47 to 100°C, 12L, includes drain, relay (No 120V)	1	9,37,860

Part No	Product Description	Qty / Case	List Price / Case (INR)
<b>ADVANCED REFRIGERATED BATH WITH POWERFUL MULTI-STAGE PUMP, USB, RS232 PROGRAMMABLE</b>			
TXF200-R1	Refrigerated heating circulating bath -25 to 100°C, 5L	1	4,88,070
TXF200-R2	Refrigerated heating circulating bath -25 to 100°C, 5L, includes drain, relay	1	5,22,000
TXF200-R3	Refrigerated heating circulating bath -30 to 100°C, 5L, includes drain, relay	1	5,42,010
TXF200-R4	Refrigerated heating circulating bath -30 to 100°C, 20L, includes drain, relay	1	7,56,900
TXF200-R5	Refrigerated heating circulating bath -47 to 100°C, 12L, includes drain, relay (No 120V)	1	9,85,710
<b>HEATING CIRCULATORS - Please specify UK, Euro, Aus or US lead</b>			
T100	Digital heating circulator, general purpose 0* to 100°C	1	1,03,530
TC120	Digital heating circulator, general purpose -25* to 120°C, pump	1	1,18,320
TX150	Digital heating circulator, advanced -50* to 150°C, pump	1	1,73,130
TXF200	Digital heating circulator, advanced, programmable, -50* to 200°C, powerful multi-stage pump	1	2,20,980
<b>REFRIGERATION UNITS - Please specify UK, Euro, Aus or US lead</b>			
R1	Refrigeration unit minimum temperature -25°C, 5L	1	2,67,090
R2	Refrigeration unit minimum temperature -25°C, 5L, includes drain, relay	1	3,01,020
R3	Refrigeration unit minimum temperature -30°C, 5L, includes drain, relay	1	3,21,030
R4	Refrigeration unit minimum temperature -30°C, 20L, includes drain, relay	1	5,35,920
R5	Refrigeration unit minimum temperature -47°C, 12L, includes drain, relay (No 120V)	1	7,64,730
<b>ACCESSORIES FOR REFRIGERATED HEATING CIRCULATING BATHS</b>			
VTP1-PLR123	Vertical turbine pump fits R1, R2 & R3 units, 1000mbar pressure (120V please enquire)	1	34,800
VTP1-PLR4	Vertical turbine pump fits R4 unit, 1000mbar pressure (120V please enquire)	1	34,800
VTP1-PLR5	Vertical turbine pump fits R5 unit, 1000mbar pressure (No 120V)	1	34,800
VTP2-PLR123	Vertical turbine pump fits R1, R2 & R3 units, 1650mbar pressure (No 120V)	1	40,020
VTP2-PLR4	Vertical turbine pump fits R4 unit, 1650mbar pressure (No 120V)	1	40,020
VTP2-PLR5	Vertical turbine pump fits R5 unit, 1650mbar pressure (No 120V)	1	40,020
Labwise	Software for programming TX150/TXF200, GR150/GP200 includes USB & RS232 cable	1	13,920
G-BR3	Bridge plate fits G Optima heating circulator models to R1, 2 & 3	1	6,960
G-BR4	Bridge plate fits G Optima heating circulator models to R4	1	10,962



Part No	Product Description	Qty / Case	List Price / Case (INR)
G-BR5	Bridge plate fits G Optima heating circulator models to R5	1	11,136
T-BR3	Bridge plate replacement fits T Optima heating circulator models to R1, 2 & 3	1	7,308
T-BR4	Bridge plate replacement fits T Optima heating circulator models to R4	1	12,702
T-BR5	Bridge plate replacement fits T Optima heating circulator models to R5	1	12,702
T-CIS	Communication Interface spec for Optima TX150 & TXF200 (NDA required, please contact Grant)	1	36,540
<b>RECIRCULATING CHILLERS - Please specify UK, Euro, Aus lead (120V please enquire)</b>			
RC350G	Recirculating chiller 350W including standard pump, audible alarm and flow fail cut-out, -5 to 60°C	1	7,22,100
RC400G	Recirculating chiller 400W including standard pump, audible alarm and flow fail cut-out, -10 to 60°C	1	7,22,100
RC1400G	Recirculating chiller 1300W including standard pump, audible alarm and flow fail cut-out, -10 to 60°C	1	8,26,500
RC3000G	Recirculating chiller 3000W including standard pump, audible alarm and flow fail cut-out, -10 to 60°C	1	10,44,000
<b>ACCESSORIES FOR REFRIGERATED HEATING CIRCULATING BATHS</b>			
RC BYP	Bypass for recirculating chiller	1	25,752
RC PR	Pressure gauge for recirculating chiller	1	16,008
PRES	Priming reservoir for recirculating chiller	1	35,496
RC HF9	Pipe fitting pair recirculating chiller, for 9mm i.d. hose	1	10,440
RC HF12	Pipe fitting pair recirculating chiller, for 12mm i.d. hose	1	10,440
RC HF17	Pipe fitting pair recirculating chiller, for 17mm i.d. hose	1	10,440
<b>FLOW HEATER - Please specify UK, Euro, Aus or US lead</b>			
FH16-D	Flow heater ambient + 5 to 80°C	1	3,86,280
<b>ACCESSORIES FOR FLOW HEATER</b>			
Ff17	Polythene probe remote for flow heater	1	20,532
LL17	Stainless steel probe remote for flow heater	1	21,402
Bs15	Filler/deaerator and bypass system for flow heater	1	34,626
<b>UNSTIRRED WATER BATHS - Please specify UK, Euro, Aus or US lead</b>			
<b>SUB AQUA PRO ADVANCED DIGITAL WATER BATHS</b>			
SAP2	Water bath, digital, 2L ambient +5 to 99°C, includes clear lid and base tray	1	84,390
SAP2S	Water bath, digital, 2L shallow ambient +5 to 99°C, includes clear lid and base tray	1	84,390

Part No	Product Description	Qty / Case	List Price / Case (INR)
SAP5	Water bath, digital, 5L ambient +5 to 99°C, includes clear lid and base tray	1	89,610
SAP12	Water bath, digital, 12L ambient +5 to 99°C, includes clear lid, drain and base tray	1	1,03,530
SAP18	Water bath, digital, 18L ambient +5 to 99°C, includes clear lid, drain and base tray	1	1,11,360
SAP26	Water bath, digital, 26L ambient +5 to 99°C, includes clear lid, drain and base tray	1	1,22,670
SAP34	Water bath, digital, 34L ambient +5 to 99°C, includes ss lid, drain and base tray	1	1,72,260
SAPD	Water bath, digital, 5 & 12L dual ambient +5 to 99°C, includes clear lids, drains and base trays	1	1,65,300
<b>RECIRCULATING CHILLERS - Please specify UK, Euro, Aus lead (120V please enquire)</b>			
JBN5	Water bath, digital, 5L ambient +5 to 95°C, includes clear lid and base tray	1	66,120
JBN12	Water bath, digital, 12L ambient +5 to 95°C, includes clear lid, drain and base tray	1	75,690
JBN18	Water bath, digital, 18L ambient +5 to 95°C, includes clear lid, drain and base tray	1	95,700
JBN26	Water bath, digital, 26L ambient +5 to 95°C, includes clear lid, drain and base tray	1	1,08,750
<b>JB ACADEMY BASIC DIGITAL WATER BATHS</b>			
JBA5	Water bath, digital, 5L ambient +5 to 95°C, includes base tray	1	55,680
JBA12	Water bath, digital, 12L ambient +5 to 95°C, includes base tray	1	63,510
JBA18	Water bath, digital, 18L ambient +5 to 95°C, includes base tray	1	77,430
<b>SBB AQUA PLUS BOILING BATHS</b>			
SBB AQUA 5 PLUS	Boiling water bath with energy regulator and stainless steel tank, set to 100°C, only 5L	1	1,07,010
SBB AQUA 12 PLUS	Boiling water bath with energy regulator and stainless steel tank, set to 100°C, only 10L	1	1,21,800
SBB AQUA 18 PLUS	Boiling water bath with energy regulator and stainless steel tank, set to 100°C, only 18L	1	1,27,020
SBB AQUA 26 PLUS	Boiling water bath with energy regulator and stainless steel tank, set to 100°C, only 26L	1	1,35,720
<b>ACCESSORIES FOR UNSTIRRED WATER BATHS</b>			
J2-10	Test tube racks stainless steel for SAP, JBN, JBA and SBB baths for 10mm tubes	1	12,354
J2-13	Test tube racks stainless steel for SAP, JBN, JBA and SBB baths for 13mm tubes	1	12,354
J2-16	Test tube racks stainless steel for SAP, JBN, JBA and SBB baths for 16mm tubes	1	12,354
J2-19	Test tube racks stainless steel for SAP, JBN, JBA and SBB baths for 19mm tubes	1	12,354
J2-25	Test tube racks stainless steel for SAP, JBN, JBA and SBB baths for 25mm tubes	1	12,354
J2-30	Test tube racks stainless steel for SAP, JBN, JBA and SBB baths for 30mm tubes	1	12,354

Part No	Product Description	Qty / Case	List Price / Case (INR)
J2-SE	Test tube racks stainless steel for SAP, JBN, JBA and SBB baths for 0.5ml microtubes	1	12,354
J2-LE	Test tube racks stainless steel for SAP, JBN, JBA and SBB baths for 1.5ml microtubes	1	12,354
P1-13	Test tube racks stainless steel for PB1 for 13mm tubes	1	10,266
P1-16	Test tube racks stainless steel for PB1 for 16mm tubes	1	24,360
P1-19	Test tube racks stainless steel for PB1 for 19mm tubes	1	10,266
RS14H	Raised shelf stainless steel for SAP12, JBN12, JBA12 AND SBB AQUA 12 PLUS	1	14,616
RS18H	Raised shelf stainless steel for SAP18, JBN18, JBA18 and SBB AQUA 18 PLUS	1	17,574
RS28H	Raised shelf stainless steel for SAP26, JBN26 and SBB AQUA 26 PLUS	1	20,706
RS36H	Raised shelf stainless steel for SAP34	1	26,970
SBT2	Base tray stainless steel for SAP2	1	9,048
SBT6	Base tray stainless steel for SAP2S, SAP5, JBN5, JBA5 and SBB AQUA 5 PLUS	1	9,222
SBT14	Base tray stainless steel for SAP12, JBN12, JBA12 and SBB AQUA 12 PLUS	1	9,222
SBT28	Base tray stainless steel for SAP18/26, JBN18/26, JBA18 and SBB AQUA 18/26 PLUS	1	9,918
SBT36	Base tray stainless steel for SAP34	1	10,266
AQBT2	Base tray polycarbonate for SAP2	1	3,306
AQBT5	Base tray polycarbonate for SAP2S, SAP5, JBN5 and JBA5	1	3,654
AQBT12	Base tray polycarbonate for SAP12, JBN12 and JBA12	1	4,002
AQBT26	Base tray polycarbonate for SAP18/26, JBN18/26 and JBA18	1	4,872
LU6	Lid gabled stainless steel for SAP2S, SAP5, JBN5, JBA5 and SBB AQUA 5 PLUS.	1	19,488
LU14	Lid gabled stainless steel for SAP12, JBN12, JBA12, and SBB AQUA 12 PLUS.	1	21,576
LU28	Lid gabled stainless steel for SAP18/26, JBN18/26, JBA18 and SBB AQUA 18/26 PLUS.	1	24,186
LU36	Lid gabled stainless steel for SAP34	1	27,666
Lf6	Lid flat stainless steel with ring set for SAP2S/5, JBN5, JBA5 and SBB AQUA 5 PLUS. 2 ring sets	1	22,968
LF14	Lid flat stainless steel with ring set for SAP12, JBN12, JBA12 and SBB AQUA 12 PLUS. 4 ring sets	1	36,192
LF28	Lid flat stainless steel with ring set for SAP18/26, JBN18/26, JBA18 and SBB AQUA 18/26 PLUS. 6 ring sets	1	50,460
LF36	Lid flat stainless steel with ring set for SAP34. 8 rings sets	1	58,464
AQL2	Lid gabled polycarbonate clear for SAP2	1	8,178

Part No	Product Description	Qty / Case	List Price / Case (INR)
AQL5	Lid gabled polycarbonate clear for SAP2S/5, JBN5, JBA5, and SBB AQUA 5 PLUS	1	9,918
AQL12	Lid gabled polycarbonate clear for SAP12, JBN12 and JBA12 and SBB AQUA 12 PLUS	1	12,354
AQL26	Lid gabled polycarbonate clear for SAP18/26, JBN18/26, JBA18 and SBB AQUA 18/26 PLUS	1	13,920
Ps20	Polypropylene spheres (pack of 300) suitable for use with all unstirred baths	1	9,048
<b>SHAKING WATER BATHS, COMBINED ORBITAL/LINEAR AND LINEAR MOTION - Please specify UK, Euro, Aus or US lead</b>			
<b>AQUA PRO SHAKING WATER BATHS.</b>			
OLS26	Orbital/linear shaking water bath, digital, 26L, 0* to 99°C, includes clear lid.	1	4,33,260
LSB12	Linear shaking water bath, digital, 12L, ambient +5 to 99°C, includes clear lid	1	2,87,970
LSB18	Linear shaking water bath, digital, 18L, ambient +5 to 99°C, includes clear lid	1	3,18,420
<b>ACCESSORIES FOR AQUA PRO SHAKING WATER BATHS</b>			
Tu12	Universal tray with adjustable/removable springs for LSB12	1	29,580
TU18	Universal tray with adjustable/removable springs for LSB18	1	31,320
TU26	Universal tray with adjustable/removable springs for OLS26	1	31,320
TS12	Test tube tray for LSB12, holds 3 x SR racks or can be used as plain tray	1	27,840
TS18	Test tube tray for LSB18, holds 5 x SR racks or can be used as plain tray	1	29,580
TS26	Test tube tray for OLS26, holds 5 x SR racks or can be used as plain tray	1	29,580
TF12	Flask tray for LSB12, compatible with SC flask clamps, SR racks and SH plate holder	1	27,840
TF18	Flask tray for LSB18, compatible with SC flask clamps, SR racks and SH plate holder	1	29,580
TF26	Flask tray for OLS26, compatible with SC flask clamps, SR racks and SH plate holder	1	29,580
SBT12	Base tray, stainless steel, perforated for LSB12	1	9,222
SBT26	Base tray, stainless steel, perforated for OLS26/LSB18	1	9,918
SR-10	Test tube rack SR for 48 x 10mm tubes	1	9,744
SR-13	Test tube rack SR for 44 x 13mm tubes	1	9,744
SR-16	Test tube rack SR for 24 x 16mm tubes	1	9,744
SR-19	Test tube rack SR for 21 x 19mm tubes	1	9,744
SR-25	Test tube rack SR for 12 x 25mm tubes	1	9,744
SR-30	Test tube rack SR for 10 x 30mm tubes	1	9,744

Part No	Product Description	Qty / Case	List Price / Case (INR)
SR-SE	Test tube rack SR for 119 x 0.5ml microtubes	1	9,744
SR-LE	Test tube rack SR for 48 x 1.5ml microtubes	1	9,744
SC-25	Spring clamp SC for 25ml flask	1	4,350
SC-50	Spring clamp SC for 50ml flask	1	4,350
SC-100	Spring clamp SC for 100ml flask	1	4,350
SC-250	Spring clamp SC for 250ml flask	1	4,872
SC-500	Spring clamp SC for 500ml flask	1	5,220
SC-1000	Spring clamp SC for 1000ml flask	1	6,090
SH-DWP	Holder SH for 1 x deep well plate ( 2ml)	1	11,310
TUK12	Tray upgrade kit, allows TU12, TS12 & TF12 trays to be used with GLS Aqua 12 Plus models (tray not supplied)	1	30,450
TUK18	Tray upgrade kit, allows TU18, TS18 & TF18 trays to be used with GLS Aqua 18 Plus models (tray not supplied)	1	34,800
TUK26	Tray upgrade kit, allows TU26, TS26 & TF26 trays to be used with OLS200 (tray not supplied)	1	52,200
SSK	Spare spring kit for use with universal tray (10 short and 6 long springs)	1	4,350
LS200	Lid gabled stainless steel for OLS26	1	24,708
LU14	Lid gabled stainless steel for LSB12	1	21,576
LU28	Lid gabled stainless steel for LSB18	1	24,186
AQL26	Replacement lid, gabled polycarbonate clear for OLS26/LSB18	1	13,920
AQL12	Replacement lid, gabled polycarbonate clear for LSB12	1	12,354
CC26	Refrigerated immersion cooler for OLS26	1	2,72,310
Cw26	Heat exchange coil for connection to water supply for OLS26	1	24,360
<b>ULTRASONIC BATHS - includes a UK and Euro lead (No 120V)</b>			
<b>XUB ULTRASONIC BATHS, DIGITAL</b>			
XUB5	Ultrasonic bath 4.5L digital, ambient + 5 to 70°C, inc. lid, s/s basket, SD Card, drain tubing and 1 bottle of M2 solution	1	1,73,130
XUB10	Ultrasonic bath 9.5L digital, ambient + 5 to 70°C, inc. lid, s/s basket, SD Card, drain tubing and 1 bottle of M2 solution	1	2,17,500
XUB12	Ultrasonic bath 12.5L digital, ambient + 5 to 70°C, inc. lid, s/s basket, SD Card, drain tubing and 1 bottle of M2 solution	1	2,27,940
XUB18	Ultrasonic bath 17.5L digital, ambient + 5 to 70°C, inc. lid, s/s basket, SD Card, drain tubing and 1 bottle of M2 solution	1	2,54,910
XUB25	Ultrasonic bath 25L digital, ambient + 5 to 70°C, inc. lid, s/s basket, SD Card, drain tubing and 1 bottle of M2 solution	1	3,07,980

Part No	Product Description	Qty / Case	List Price / Case (INR)
<b>XUBA ULTRASONIC BATHS, ANALOGUE</b>			
XUBA1	Ultrasonic bath 1.5L analogue, includes ABS lid, s. steel basket and 1 bottle of M2 solution	1	40,890
XUBA3	Ultrasonic bath 2.5L analogue, ambient +5 to 70°C, includes ABS lid, s. steel basket and 1 bottle of M2 solution	1	81,606
<b>ACCESSORIES FOR XUBA AND XUB ULTRASONIC BATHS</b>			
XAL1	Lid replacement ABS for XUBA1	1	3,480
XAL3	Lid replacement ABS for XUBA3	1	4,176
XAL5	Lid replacement ABS for XUB5	1	4,698
XAL10	Lid replacement ABS for XUB10	1	5,568
XAL12	Lid replacement ABS for XUB12	1	5,568
XAL18	Lid replacement ABS for XUB18	1	6,264
XAL25	Lid replacement ABS for XUB25	1	6,612
XAB1	Basket replacement stainless steel for XUBA1	1	5,046
XAB3	Basket replacement stainless steel for XUBA3	1	6,438
XAB5	Basket replacement stainless steel for XUB5	1	7,482
XAB10	Basket replacement stainless steel for XUB10	1	9,570
XAB12	Basket replacement stainless steel for XUB12	1	12,528
XAB18	Basket replacement stainless steel for XUB18	1	16,182
XAB25	Basket replacement stainless steel for XUB25	1	17,574
M2 SOL	M2 solution for use with XUBA and XUB Ultrasonic baths (6 x 1 litre bottles)	1	14,094
<b>DRY BLOCK HEATERS - Please specify UK, Euro, Aus or US lead</b>			
<b>DIGITAL DRY BLOCK HEATERS</b>			
QBD1	Dry block heater digital ambient +5 to 130°C holds 1 interchangeable block	1	95,700
QBD2	Dry block heater digital ambient +5 to 130°C holds 2 interchangeable blocks	1	1,04,400
QBD4	Dry block heater digital ambient +5 to 130°C holds 4 interchangeable blocks	1	1,25,280
<b>ANALOGUE DRY BLOCK HEATERS</b>			
QBA1	Dry block heater analogue ambient +5 to 100°C holds 1 interchangeable block	1	60,900
QBA2	Dry block heater analogue ambient +5 to 100°C holds 2 interchangeable blocks	1	73,950

Part No	Product Description	Qty / Case	List Price / Case (INR)
<b>HIGH PERFORMANCE DRY BLOCK HEATER</b>			
QBH2	Dry block heater digital ambient +5 to 200°C holds 2 interchangeable blocks	1	1,13,100
<b>ACCESSORIES FOR QBA, QBD, QBH DRY BLOCK HEATERS</b>			
QB-0	Interchangeable block for QBA, QBD, QBH plain block	1	10,266
QB-10	Interchangeable block for QBA, QBD, QBH for 24 x Ø 10mm test tubes	1	13,746
QB-12	Interchangeable block for QBA, QBD, QBH for 24 x Ø 12mm test tubes	1	13,746
QB-13	Interchangeable block for QBA, QBD, QBH for 12 x Ø 13mm test tubes	1	13,746
QB-16	Interchangeable block for QBA, QBD, QBH for 12 x Ø 16mm test tubes	1	13,746
QB-17H	Interchangeable block for QBA, QBD, QBH extra deep block, for 10 x Ø 17mm Falcon tubes, holes 75mm deep	1	17,226
QB-18	Interchangeable block for QBA, QBD, QBH for 12 x Ø 18mm test tubes	1	13,746
QB-24	Interchangeable block for QBA, QBD, QBH for 5 x Ø 24mm tubes & disposable universal bottles	1	13,746
QB-50	Interchangeable block for QBA, QBD, QBH for 4 x Ø 29 mm 50ml non-skirted centrifuge tubes & glass universal bottles	1	13,746
QB-H	Interchangeable block for QBA, QBD, QBH for 56 x 0.2ml microtubes or 7 x PCR strips	1	13,746
QB-E0	Interchangeable block for QBA, QBD, QBH for 24 x 0.5ml microcentrifuge tubes	1	13,746
QB-E1	Interchangeable block for QBA, QBD, QBH for 24 x 1.5ml microcentrifuge tubes	1	13,746
QB-E2	Interchangeable block for QBA, QBD, QBH for 24 x 2.0ml microcentrifuge tubes	1	13,746
QB-E5	Interchangeable block for QBA, QBD, QBH for 12 x 5.0ml microcentrifuge tubes	1	13,746
QB-DN	Interchangeable block for QBA, QBD, QBH for 24 x Ø 11.13mm to Ø 6.1mm dolphin nose tubes	1	13,746
QDP-FL	Interchangeable block for 96-well plates, complete with lid; for use only in QBA2, QBD2	1	46,458
QDP-H	Interchangeable block for 0.2ml tubes, strips, 96-well plates; for use only in QBA2, QBD2	1	33,060
QBEP	External probe for QBD and QBH	1	9,570
QBEP-WM	External probe for QBD and QBH short-form	1	9,570
QBL1	Safety cover transparent polycarbonate for QBA1, QDB1	1	13,398
QBL2	Safety cover transparent polycarbonate for QBA2, QBD2, QBH2	1	14,268
QBL4	Safety cover transparent polycarbonate for QBD4	1	15,138
<b>HIGH TEMPERATURE DRY BLOCK HEATERS - Please specify UK, Euro, Aus or US lead</b>			
BT5D-16	High temperature dry block heater fixed block digital, ambient +10°C to 400°C for 16mm test tubes	1	4,35,000

Part No	Product Description	Qty / Case	List Price / Case (INR)
BT5D-26	High temperature dry block heater fixed block digital, ambient +10°C to 400°C for 26mm test tubes	1	4,43,700
<b>ACCESSORIES FOR QBA, QBD, OBH DRY BLOCK HEATERS</b>			
TBT-T100IN	Inspissator for the production of tuberculosis culture medium	1	5,42,010
T100IN	Inspissator spare thermostatic control unit	1	1,39,200
QIN	Inspissator spare quilt	1	17,400
BIN	Inspissator spare blanket	1	5,568
TB-BTSIN	Inspissator spare bridge plate, fits T100IN onto tank	1	7,134
<b>TEMPERATURE GRADIENT PLATE - application specific,</b>			
GRD1	Bi-directional gradient plate for plant research and other applications	1	46,98,000
GRD1 LH	Bi-directional gradient plate for plant research and other applications, with integral light hood	1	52,20,000
<b>TRANSPORTABLE INCUBATOR - application specific,</b>			
TRANS INCUBATOR	Transportable incubator ambient +5 to 45°C interchangeable block for 18 x 16mm Falcon tubes	1	5,08,080







**Ginger Science Pvt. Ltd.**

LGF-6-8, Jinkushal Suri Complex  
230-A, Masjid Moth, South Ex-II | New Delhi – 110049